

## SNV PROOFS

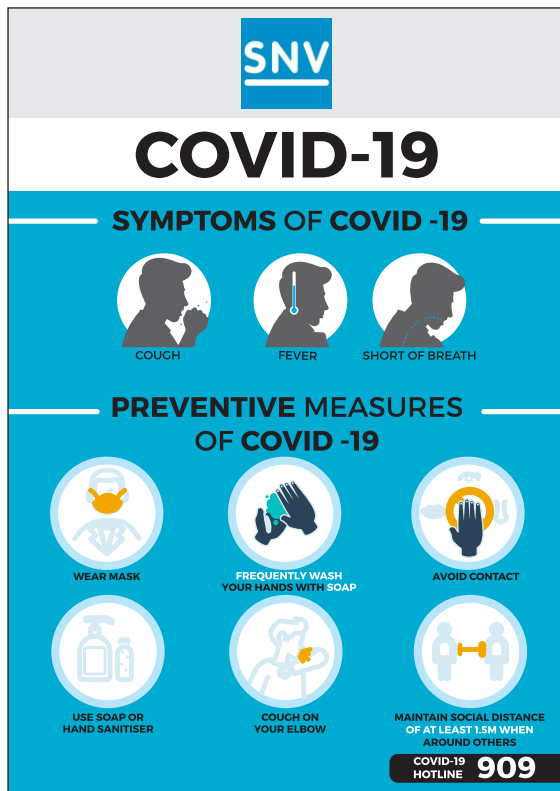

POSTER

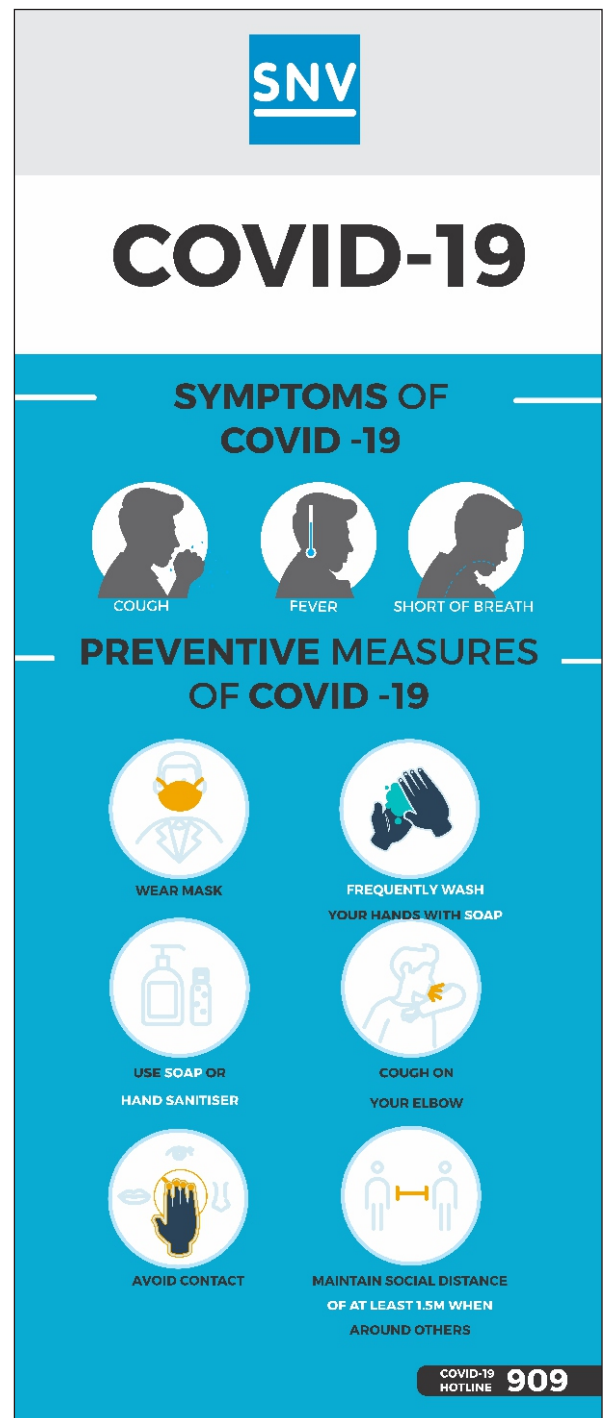

POP UP

CLIENT	SNV
BRANCH	LUSAKA
DATE	10/09/2020
PROJECT	POSTERS AND POP UPS
DIMENSIONS	
SIGN	

## SNV PROOFS



CHITENGE 1MX2M



CLIENT	SNV
BRANCH	LUSAKA
DATE	10/09/2020
PROJECT	CHITENGE/WRAP
DIMENSIONS	
SIGN	

Kabelenga Road  
P.O. Box 32104, Lusaka  
Tel/Fax: +260 211 228935  
Tel: +260 211 229713/14, 220294  
Fax: +260 211 221702  
E-mail: pfrost@iconnect.zm  
E-mail: aprint@iconnect.zm  
www.aprint-signs.com