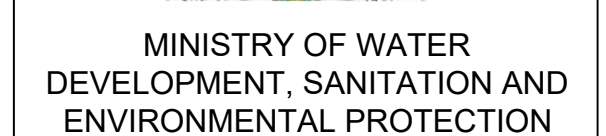

DRAWINGS FOR MPULUNGU FSTP

| | |
|--------------|--|
| NOTES | |
| 1. | All Dimensions are in mm unless otherwise stated |
| 2. | All Dimensions to be confirmed on site and any discrepancies reported to the Designer before commencement of works |

| | | |
|------|------------------------|-----------|
| 00 | MBALA ORIGINAL DRAWING | MAR. 2020 |
| Rev. | Description | Date |

REPUBLIC OF ZAMBIA

| | | | | | | | | | | | | | | | | | | | | | | | | | | | | | | | | | | | | | | | | | | | | | | | | | | | | | | | | | | | | | | | | | | | | | | | | | | | | | | | | | | | | | | | | | | | | | | | | | | | |
|---|---|---|---|---|---|---|---|---|----|----|----|----|----|----|----|----|----|----|----|----|----|----|----|----|----|----|----|----|----|----|----|----|----|----|----|----|----|----|----|----|----|----|----|----|----|----|----|----|----|----|----|----|----|----|----|----|----|----|----|----|----|----|----|----|----|----|----|----|----|----|----|----|----|----|----|----|----|----|----|----|----|----|----|----|----|----|----|----|----|----|----|----|----|----|----|----|----|----|-----|
| 1 | 2 | 3 | 4 | 5 | 6 | 7 | 8 | 9 | 10 | 11 | 12 | 13 | 14 | 15 | 16 | 17 | 18 | 19 | 20 | 21 | 22 | 23 | 24 | 25 | 26 | 27 | 28 | 29 | 30 | 31 | 32 | 33 | 34 | 35 | 36 | 37 | 38 | 39 | 40 | 41 | 42 | 43 | 44 | 45 | 46 | 47 | 48 | 49 | 50 | 51 | 52 | 53 | 54 | 55 | 56 | 57 | 58 | 59 | 60 | 61 | 62 | 63 | 64 | 65 | 66 | 67 | 68 | 69 | 70 | 71 | 72 | 73 | 74 | 75 | 76 | 77 | 78 | 79 | 80 | 81 | 82 | 83 | 84 | 85 | 86 | 87 | 88 | 89 | 90 | 91 | 92 | 93 | 94 | 95 | 96 | 97 | 98 | 99 | 100 |
|---|---|---|---|---|---|---|---|---|----|----|----|----|----|----|----|----|----|----|----|----|----|----|----|----|----|----|----|----|----|----|----|----|----|----|----|----|----|----|----|----|----|----|----|----|----|----|----|----|----|----|----|----|----|----|----|----|----|----|----|----|----|----|----|----|----|----|----|----|----|----|----|----|----|----|----|----|----|----|----|----|----|----|----|----|----|----|----|----|----|----|----|----|----|----|----|----|----|----|-----|

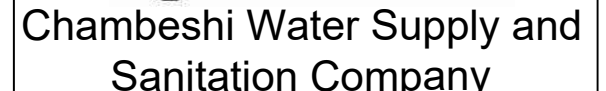

Contract:

Drawing No.:

Rev No. 00

DRAWING NOTES

GENERAL

1. ALL DIMENSIONS ARE IN MILLIMETRES UNLESS STATED OTHERWISE.
2. DRAWINGS TO BE READ WITH ALL RELEVANT LAYOUT PLANS AND STANDARD DRAWING.
3. PROGRAMME, METHOD OF CONSTRUCTION AND SETTING OUT OF THE WORKS SHALL BE APPROVED BY THE ENGINEER BEFORE COMMENCEMENT OF WORK.
4. CONTRACTOR SHALL PROVIDE SAFETY MEASURES WHEN WORK IS CARRIED OUT IN HAZARD AREAS eg. NEAR OVERHEAD POWER LINES, DEEP TRENCHES etc.

PIPELINES AND FITTINGS

THESE NOTES APPLY TO ALL DRAWINGS SHOWING PROPOSED PIPELINES AND FITTINGS
UNLESS STATED OTHERWISE ON THE SPECIFIC DRAWINGS.

1. ANCHOR/THRUST BLOCKS TO BE CONSTRUCTED FROM CONCRETE CLASS 20/20.
2. CONCRETE TO BE CAST AGAINST UNDISTURBED GROUND. WHERE DISTURBED, THE SOIL AROUND THE ANCHOR BLOCK TO BE REMOVED AND FILLED WITH CONCRETE BEFORE THE PIPE IS PRESSURE TESTED OR COMPACTED TO NOT LESS THAN 95% MAX. DRY DENSITY BEFORE THE MAIN IS PRESSURE TESTED.
3. BENDS LESS THAN 6° TO BE TAKEN UP BY THE FLEXIBLE PIPE JOINTS WHERE PRACTICABLE.
4. PRESSURE CLASS FOR DISTRIBUTION PIPELINE IS PN 10.
5. ALL ANCHOR BLOCKS TO BE CAST LEAVING ALL PIPE JOINTS FREE.
6. ALL BENDS, TAPERS AND TEES TO BE WRAPPED WITH POLYTHENE SHEET GAUGE 500.
7. MINIMUM COVER FOR PIPELINES IS 900mm. UNDER ROADS IS 1200mm
8. MINIMUM TRENCH WIDTH TO BE NOMINAL PIPE DIAMETER PLUS 600mm
9. DIAMETER FOR STEEL DI, AC, & GI PIPES ARE NOMINAL BORE SIZES, DIAMETER FOR HDPE AND PVC PIPES ARE OUTER DIAMETER.
10. PROVIDE DETECTABLE MARKER TAPE ABOVE ALL PLASTIC PIPES AND NORMAL MARKER TAPE ABOVE ALL FERROUS PIPES (300mm ABOVE PIPE CROWN).
11. RECOMMENDED BENDS ARE AS SHOWN IN THE TABLE BELOW.

| <u>BENDS IN PROFILE</u> | <u>ANGLE MEASURED IN LAYOUT</u> |
|-----------------------------|-------------------------------------|
| NO BEND | 0° - 6° |
| 11.25° | 7° - 17° |
| 22.5° | 18° - 28° |
| 22.5°+11.25° | 28° - 38° |
| 45° | 40° - 51° |
| 45°+11.25° | 52° - 62° |
| 45°+22.5° | 63° - 73° |
| 45°+22.5°+11.25° | 74° - 84° |
| 90° | 85° - 90° |

12. THE LOCATION AND ELEVATION OF EXISTING PIPELINES AND UTILITIES SHOWN ON THE DRAWINGS ARE INDICATIVE AND IT IS THE CONTRACTOR'S RESPONSIBILITY TO CONFIRM THEM ON THE GROUND.
13. VALVE SUPPORTS TO BE CONSTRUCTED IN CONCRETE CLASS 20/20 AS INSTRUCTED BY THE ENGINEER.

ARCHITECTURAL

THESE NOTES APPLY TO ALL ARCHITECTURAL DRAWINGS UNLESS STATED OTHERWISE
ON THE SPECIFIC DRAWINGS.

STAFF HOUSE, OFFICE BLOCK, ADMINISTRATION BLOCK, GUARD HOUSE,
TOILETS AND SIMILAR

1. WALLS SHALL BE BUILT OF SOLID CONCRETE BLOCKS OR MASONRY, 150 mm (225 mm) THICK. ALL JOINTS SHALL BE 10 mm.
2. FINISH ON EXTERNAL WALLS:-
 - a. NATURAL STONE WITH HORIZONTAL JOINTS RAKED.
 - b. CONCRETE BLOCK WALLS SHALL RECEIVE CEMENT RENDERING WITH TWO COATS EXTERNAL QUALITY WATER PAINT FINISH.
3. FLOOR FINISH INDICATED IN THE DRAWING IS PROVISIONAL AND SHALL BE CONFIRMED ON SITE/CLIENT.
4. INTERNAL FINISH ON WALLS:-
 - a. SHALL BE 10mm INTERNAL GAUGED LIME PLASTER WITH FIRST GRADE EMULSION FINISH
 - b. KITCHEN AND BATHROOM WALLS SHALL BE CERAMIC TILES AND 10 mm CEMENT PLASTER WITH GLOSS PAINT FINISH.
5. WARDROBES, CUPBOARDS & SHELVES SHALL HAVE A GLOSS PAINT FINISH.
6. ALL ROOMS SHALL HAVE 150 x 25 mm THICK GRADE 'A' TIMBER SKIRTING EXCEPT KITCHEN AND BATHROOM WHICH SHALL HAVE 150 x 25mm THICK CONCRETE SKIRTING.
7. CHIPBOARD CEILINGS SHALL BE PAINTED WITH DISTEMPER.

FUNCTIONAL BUILDINGS (PUMP HOUSE, LABORATORIES,
CHLORINATION BUILDING AND SIMILAR)

1. FINISH ON EXTERNAL WALLS:-
 - a. NATURAL STONE WITH HORIZONTAL JOINTS RAKED.
 - b. CONCRETE BLOCK WALLS SHALL RECEIVE CEMENT RENDERING WITH TWO COATS EXTERNAL QUALITY WATER PAINT FINISH.
2. PLINTH SHALL RECEIVE 15 mm CEMENT RENDERING WITH BITUMINOUS PAINT FINISH.

WATER RETAINING STRUCTURES (STORAGE TANK, RESERVOIR, INTAKE STRUCTURES, TUNNELS AND SIMILAR)

1. WALLS SHALL BE REINFORCED CONCRETE WITH CEMENT RENDERING.

ROOF SPECIFICATIONS:

PRE-PAINTED IT4, GAUGE 24 ROOFING SHEET ON:

1. 100x50mm INTERMEDIATE RAFTERS AT 600 c/c
2. 150x50mm PURLINS AT 1500 c/c
3. TIMBER TRUSSES AT APPROXIMATE 1800 c/c (NO TRUSSES ALONG END LOAD BEARING WALL)
4. CHIPBOARD CEILING FIXED TO 50x50 BRANDING AT 600 c/c
5. 75x25 CORNICE
6. 200x40 HARD WOOD FASCIA

PLUMBING WORKS:

1. PLUMBING WORKS MUST BE CO-ORDINATED WITH ELECTRICAL AND ANY CONFLICT TO BE CLARIFIED BEFORE WORK BEGINS
2. EXTERNAL DRAINAGE TO ENGINEER'S DETAILS
3. ALL INSPECTION COVERS TO BE OF CAST IRON
4. PLUMBING TO BE INSTALLED BY THE CONTRACTOR TO ENGINEER'S APPROVAL

STRUCTURAL

THESE NOTES APPLY TO ALL STRUCTURAL DRAWINGS UNLESS STATED OTHERWISE
ON THE SPECIFIC DRAWINGS.

GENERAL NOTES.

1. **STRUCTURAL DRAWINGS ARE NOT TO BE SCALED.**
2. **THE CONTRACTOR IS RESPONSIBLE FOR CONFIRMING ALL DIMENSIONS ON SITE CUTTING BENDING AND PLACING OF REINFORCEMENT.**
3. **TYING OF ALL REINFORCEMENT TO BE APPROVED BY THE ENGINEER BEFORE CONCRETING.**
4. **REINFORCEMENT - HIGH YIELDING RIBBED BARS TO S8RN 127 BENDING DIMENSIONS TO S8RN 127, TO BE APPROVED BY THE ENGINEER.**
5. **ALL REINFORCEMENT LAPS TO BE STAGGERED.**
6. **ALL BACKFILL BEHIND STRUCTURAL WALLS TO BE WITH APPROVED /SELECTED GRANULAR FILL.**
7. **BELOW EACH BASE SLAB: PROVIDE Min 200mm HARDCORE AND Min 50mm BLINDING.**
8. **FOR BUILDING: PROVIDE Min 500 MICRON POLYTHENE SHEETING BELOW THE GROUND SLAB.**
9. **THE CONTRACTOR IS RESPONSIBLE FOR PROVIDING ALL SPACER BLOCKS, CHAIRS AND TYING WIRE.**
10. **ALL WALL-SLAB AND ALL WALL - FOOTING CONNECTIONS SHOULD HAVE A Min 75mm KICKER.**
11. **SPECIAL ATTENTION SHOULD BE GIVEN TO THE CONCRETE SPECIFICATION FOR CONCRETING PROCEDURES AND METHODS.**
12. **LEVELS OF FOUNDATION TO BE DECIDED BY THE ENGINEER ON SITE AFTER EXCAVATION TO MINIMUM DEPTH OF 1000 mm BELOW EXISTING GROUND LEVEL.**
13. **ALL EXPOSED CONCRETE EDGES SHOULD BE CHAMFERED (10mm X 10mm).**

PUMP HOUSE, STAFF HOUSE, OFFICE BLOCK, ADMINISTRATION BLOCK,
GUARD HOUSE, CHAMBERS AND TOILETS, AND FUNCTIONAL
BUILDINGS (PUMP HOUSE, LABORATORIES, CHLORINATION BUILDING
AND SIMILAR)

1. **CONCRETE CLASS :-**
25/20 FOR OTHER STRUCTURAL CONCRETE
15/20 FOR BLINDING MIX.
2. **NOMINAL COVER:-**
Min 25mm FOR BUILDINGS AND OTHER STRUCTURES.
3. **JOINTS:-THE POSITION AND NUMBER OF PARTIAL CONTRACTION JOINTS TO BE DIRECTED BY THE ENGINEER.**
4. **CONSTRUCTION JOINTS:-THE POSITION AND NUMBER OF INTERMEDIATE JOINTS TO BE AS DIRECTED BY THE ENGINEER OR AS SHOWN IN THE DRAWINGS.**
BEFORE PLACING FRESH CONCRETE THE OLD SURFACE SHALL BE ROUGHENED AND ALL LAITANCE AND LOOSE MATERIAL REMOVED. THE SURFACE SHALL BE THOROUGHLY WETTED BUT EXCESS WATER SHOULD BE REMOVED SO THAT THE CONSTRUCTION JOINTS ARE IN A SATURATED BUT SURFACE DRY CONDITION.

WATER RETAINING STRUCTURES (STORAGE TANK, RESERVOIR, INTAKE STRUCTURES, TUNNELS AND SIMILAR)

1. THE WATER BAR SHALL BE OF PVC Min 200mm WIDTH (DUMBBELL TYPE).
2. NOMINAL COVER:-
Min 50mm FOR CIVIL WORKS.
Min 40mm FOR WATER RETAINING STRUCTURES.
3. ALL EXPOSED ARRISSES TO HAVE 25x25mm CHAMFERS.
4. CONCRETE STRENGTH OF CLASS 35/20 TO BE USED FOR ALL STRUCTURAL ELEMENTS.
5. CONCRETE STRENGTH OF CLASS 15/20 TO BE USED FOR BLINDING MIX.
6. SURFACE BED HARDCORE TO BE LAID IN SEPARATELY COMPACTED 200mm LAYERS ON FIRM APPROVED GROUND AS APPROVED BY ENGINEER.

ELECTRICAL

1. SCHEMATICS ARE FOR TENDERING PURPOSES ONLY. THE CONTRACTOR SHALL SUBMIT COMPLETE DESIGN FOR THIS SYSTEM BASED ON THE GUIDELINE PROVIDED IN THESE SCHEMATICS WITH DETAILS OF THE MAKE, TYPE, RATING OF EACH COMPONENT AND THE DISCRIMINATIONS THEREOF. ALL COMPONENTS SHALL BE COMMERCIALY AVAILABLE.

[illegible]

WATER LEVEL

PROPOSED WORKS

1.SYMBOLS AND LINE TYPES ARE USED IN ALL DRAWINGS UNLESS STATED OTHERWISE ON THE SPECIFIC DRAWINGS

Date: March 2020

Rev No. 00

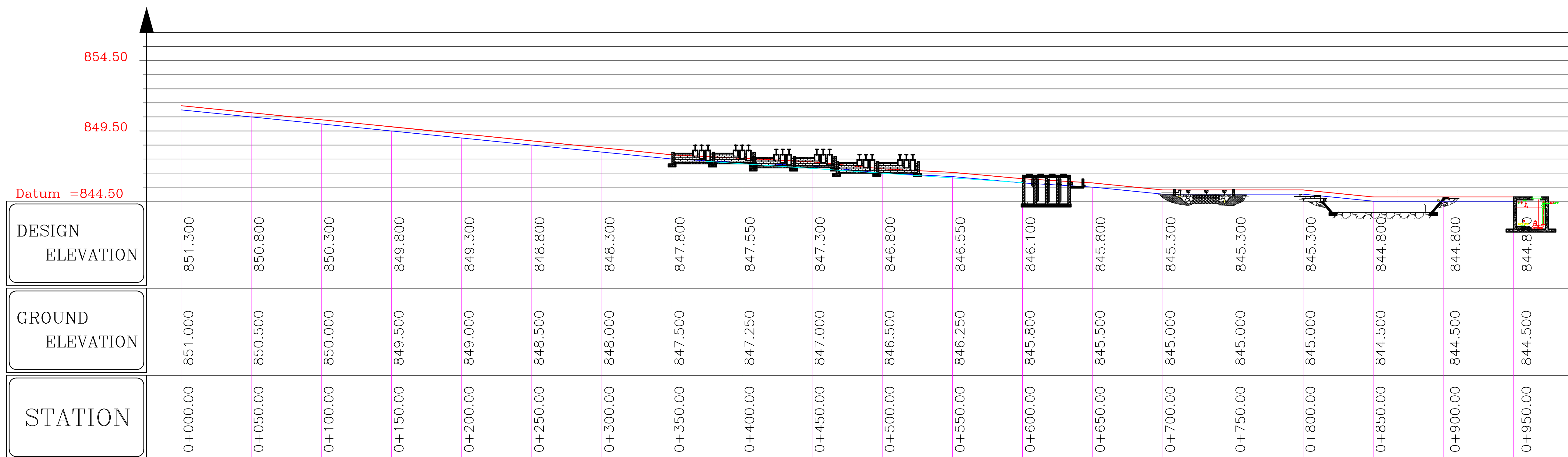
[illegible]

NOTES

1. All Dimensions are in mm unless otherwise stated
2. All Dimensions to be confirmed on site and any discrepancies reported to the Designer before commencement of works

| | | |
|------|---------------------------|-----------|
| | | |
| | | |
| | | |
| 00 | LWSC-LSP ORIGINAL DRAWING | MAR. 2020 |
| Rev. | Description | Date |

REVISIONS

REPUBLIC OF ZAMBIA



MINISTRY OF WATER
DEVELOPMENT, SANITATION AND
ENVIRONMENTAL PROTECTION



SNV

| | |
|---------------------------|------------------|
| Designed: KK | Drawn: KK |
| Approved: JK | Sheet No: 1 OF 1 |
| Scale: A1- 1:30 A3-NTS | Date: MARCH 2020 |



Chambeshi Water Supply and
Sanitation Company

Project:

Zambia Urban Sanitation and Hygiene for Health and Development

Contract:

Professional Engineering Services for Design of Feacal Sludge Treatment Plants

Title:

Mpulungu FSTP - Hydraulic Profile

Drawing No.: SNV/FSM/MP/2.0

Rev No. 00

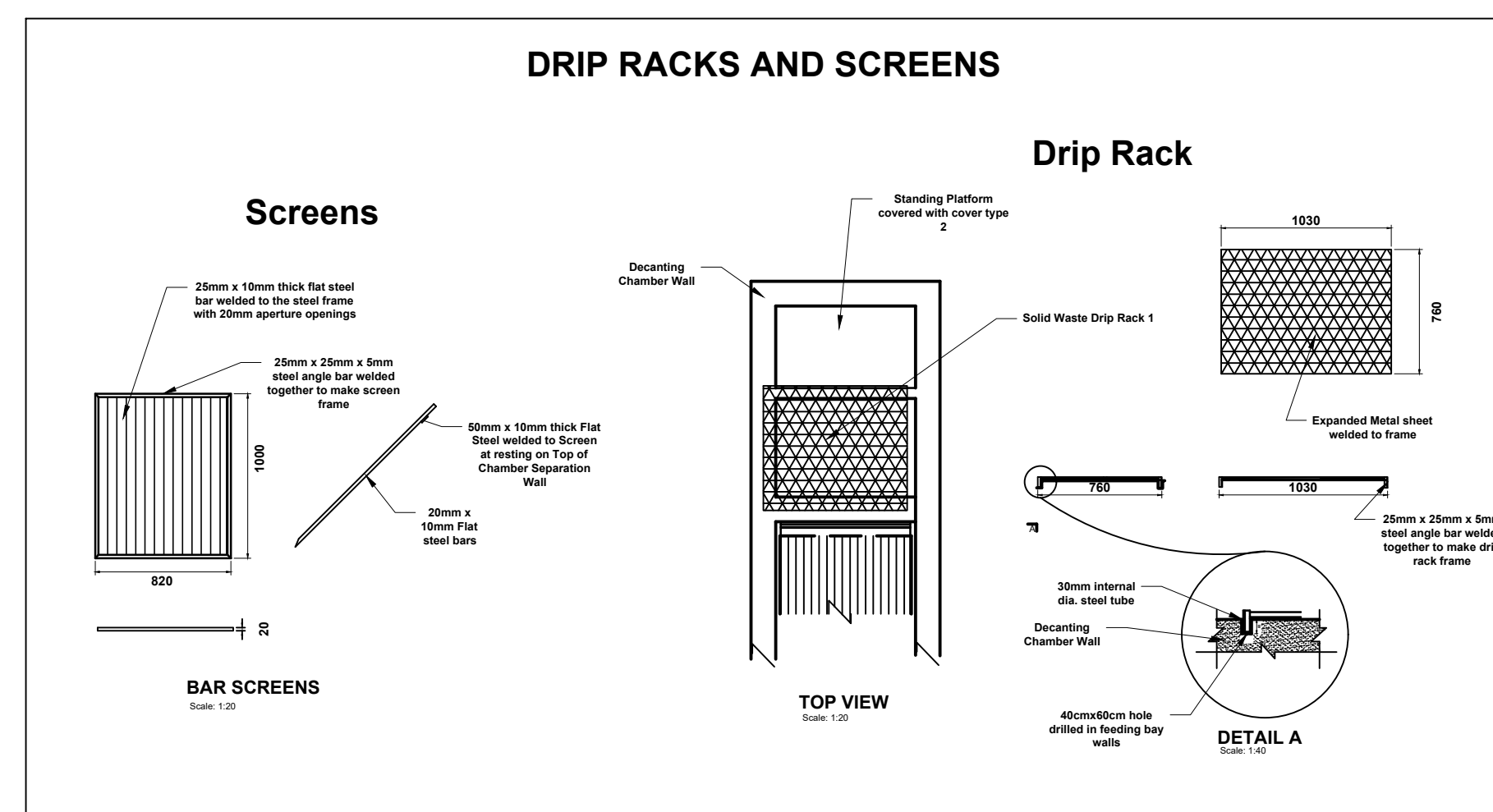
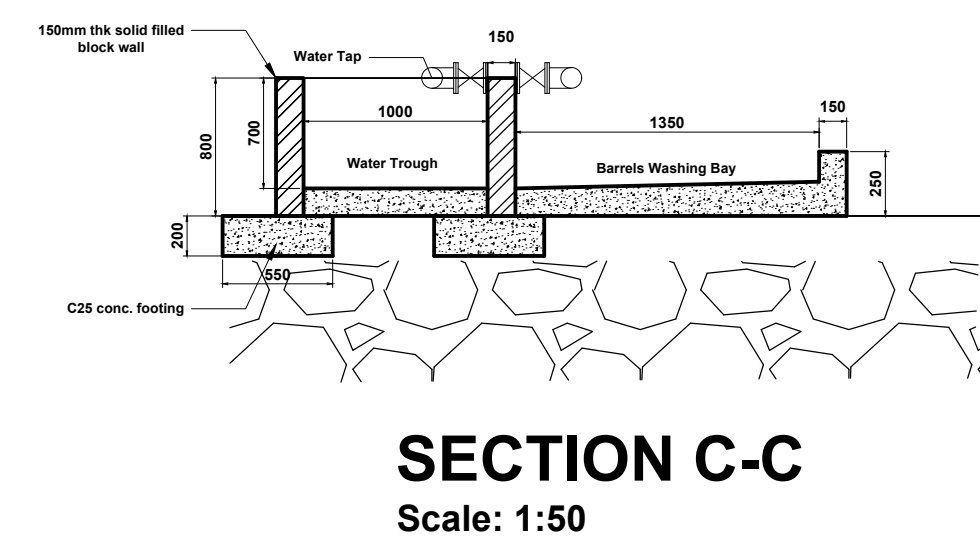
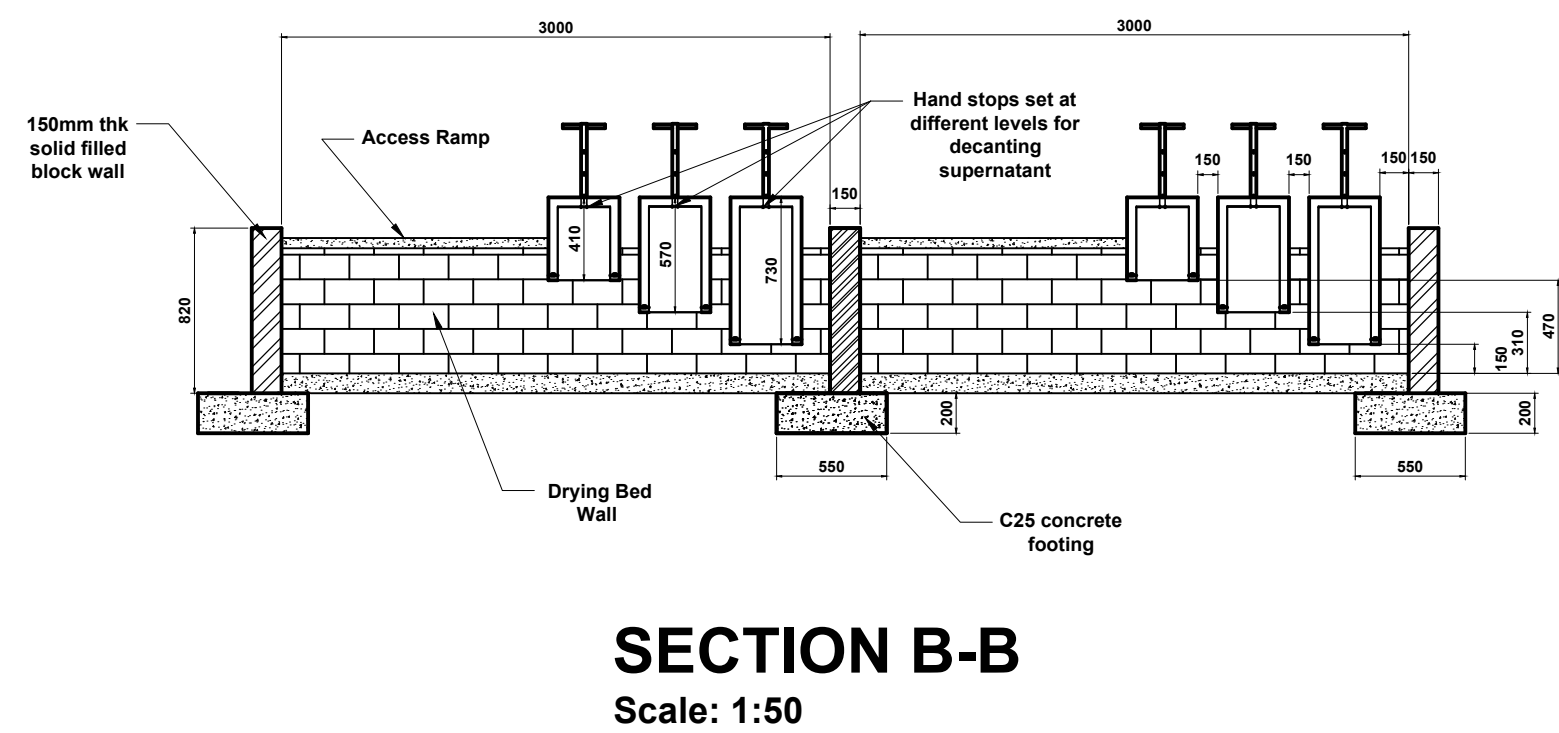

| | |
|--------------|--|
| NOTES | |
| 1. | All Dimensions are in mm unless otherwise stated |
| 2. | All Dimensions to be confirmed on site and any discrepancies reported to the Designer before commencement of works |

REVISIONS

REPUBLIC OF ZAMBIA



The coat of arms of Zambia features a shield with vertical black and white stripes. Above the shield is a golden eagle with its wings spread. Two figures, a man in a green shirt and shorts and a woman in a red dress, stand on either side of the shield, holding it. Below the shield is a green base with a banner that reads 'ZAMBIA' on the left and 'SHIRAZI' on the right.

**MINISTRY OF WATER
DEVELOPMENT, SANITATION AND
ENVIRONMENTAL PROTECTION**

| | | | |
|---|--------------------|---|------------|
|  | |  | |
| Designed: | KK | Drawn: | KK |
| Approved: | JK | Sheet No: | 1 OF 1 |
| Scale: | A1- 1:30 A3-NTS | Date: | MARCH 2020 |

| | |
|---|----|
|  | |
| <p align="center">Chambeshi Chambeshi Water Supply and Sanitation Company</p> | |
| <p>Project: Zambia Urban Sanitation and Hygiene for Health and Development</p> | |
| <p>Contract: Professional Engineering Services for Design of Faecal Sludge Treatment Plants</p> | |
| <p>Title: Mpulungu FSTP - Decanting Drying Beds Sections and Details</p> | |
| <p>Drawing No.: SNV/FSM/M/P.3.1</p> | |
| Rev. No. | 00 |



| | |
|--------------|--|
| NOTES | |
| 1. | All Dimensions are in mm unless otherwise stated |
| 2. | All Dimensions to be confirmed on site and any discrepancies reported to the Designer before commencement of works |

| | |
|---|--------------------------|
|  | |
| <p align="center">Chambeshi Water Supply and Sanitation Company</p> | |
| <p>Project: Zambia Urban Sanitation and Hygiene for Health and Development</p> | |
| <p>Contract: Professional Engineering Services for Design of Faecal Sludge Treatment Plants</p> | |
| <p>Title: Mpulungu FSTP - Decanting Drying Beds Portal Frame</p> | |
| <p>Drawing No.: SNV/FSM/MP/3.2</p> | |
| <p align="right">Rev No.</p> | <p align="center">00</p> |

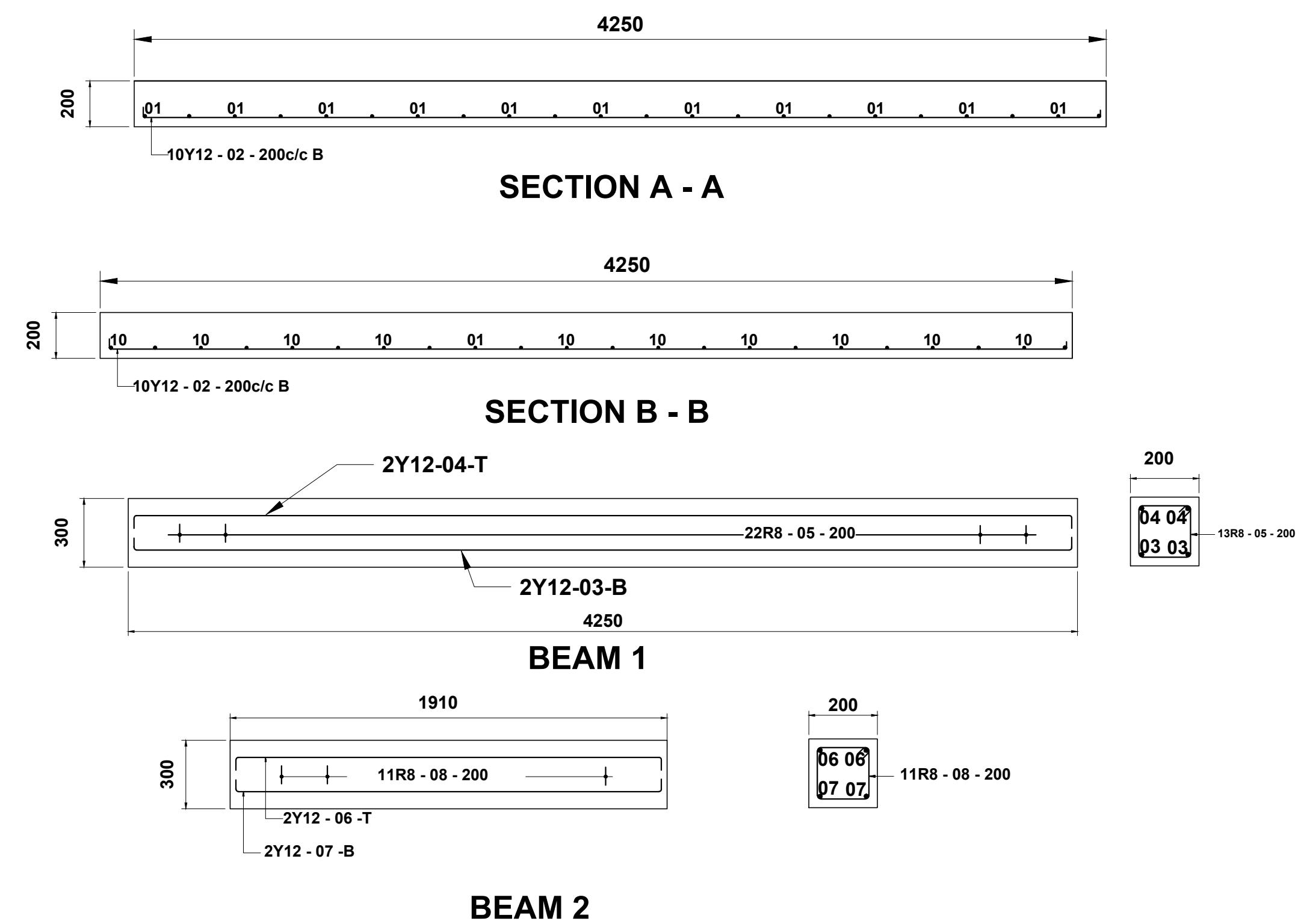
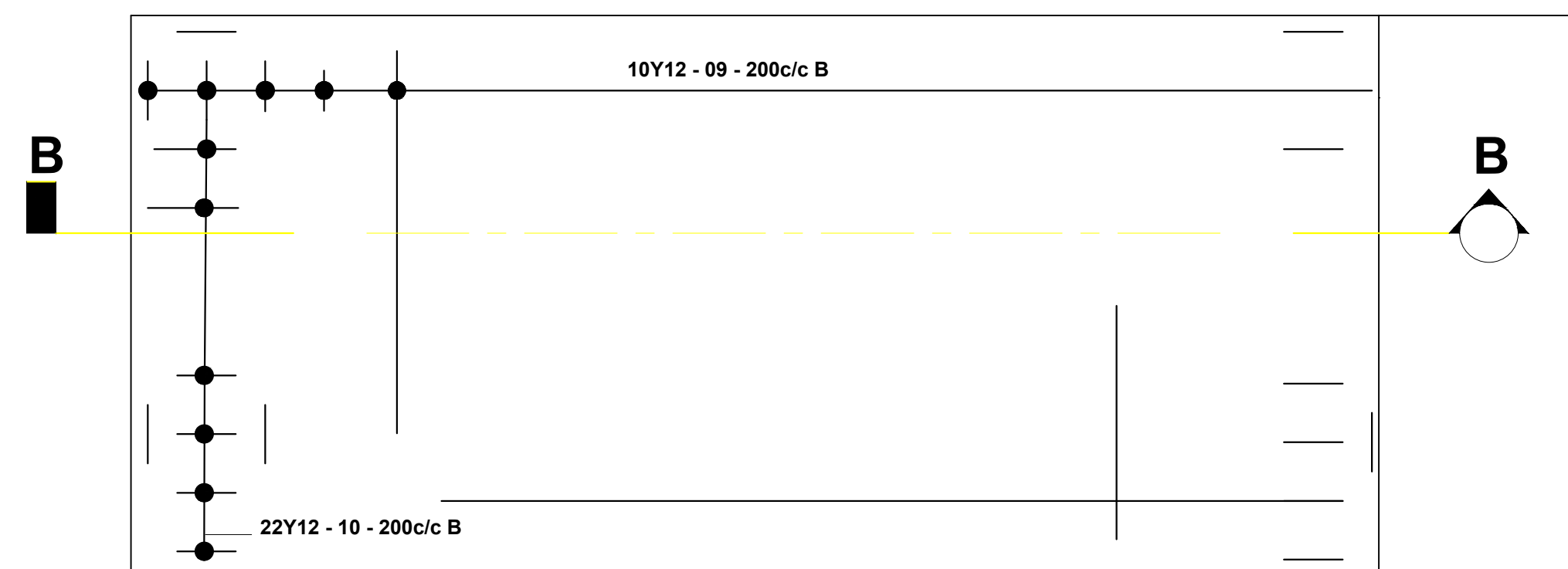
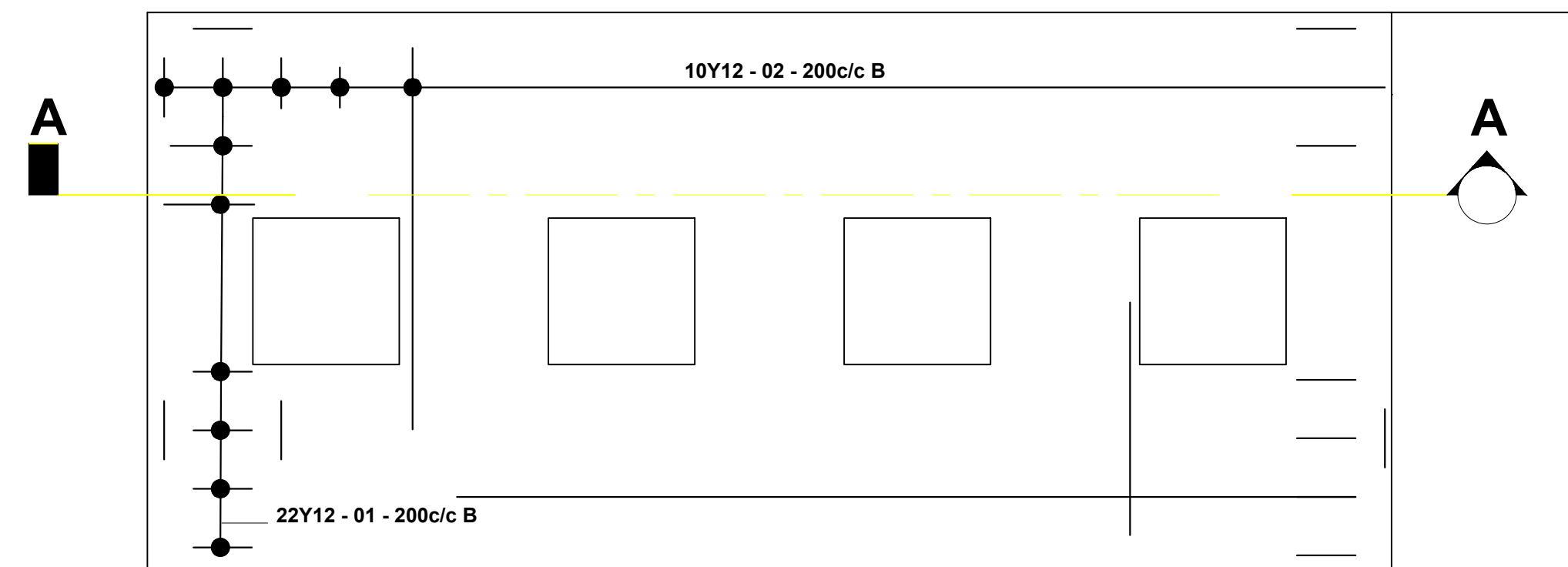
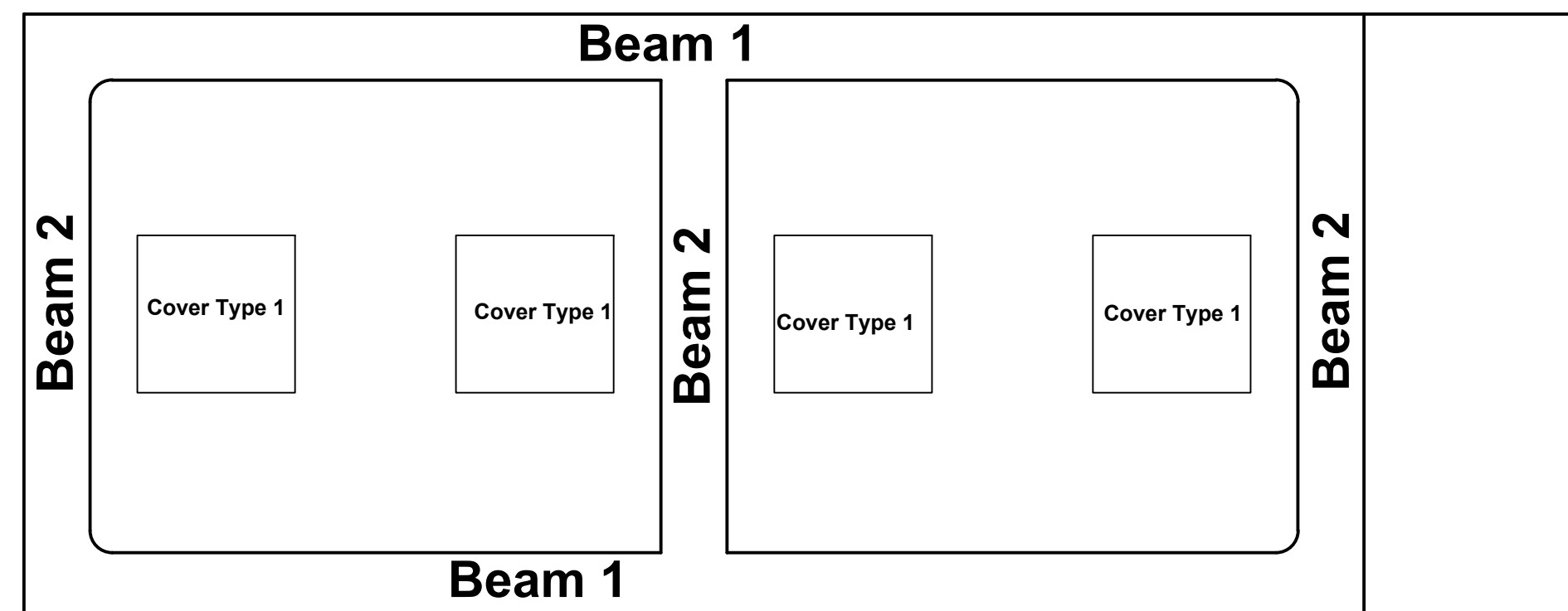

ABR REINFORCEMENT DETAILS

SCALE: 1:25

[illegible]

NOTES

1. All Dimensions are in mm unless otherwise stated
2. All Dimensions to be confirmed on site and any discrepancies reported to the Designer before commencement of works

| | | |
|------|---------------------------|-----------|
| | | |
| | | |
| | | |
| 00 | MPULUNGU ORIGINAL DRAWING | MAR. 2020 |
| Rev. | Description | Date |

REPUBLIC OF ZAMBIA



MINISTRY OF WATER
DEVELOPMENT, SANITATION AND
ENVIRONMENTAL PROTECTION



SNV

| | |
|---------------------------|------------------|
| Designed: KK | Drawn: KK |
| Approved: JK | Sheet No: 1 OF 1 |
| Scale: A1- 1:30 A3-NTS | Date: MARCH 2020 |



Chambeshi Water Supply and Sanitation Company

Project:
**Zambia Urban Sanitation
and Hygiene for Health
and Development**

Contract:

Professional Engineering
Services for Design of Feacal
Sludge Treatment Plants

Title: Mpulungu FSTP -
ABR Reinforcement Details

Drawing No.: SNV/FSM/MP/4.1

Rev No. 00



Scale: 1:20



Scale: 1:20

| | |
|--------------|--|
| NOTES | |
| 1. | All Dimensions are in mm unless otherwise stated |
| 2. | All Dimensions to be confirmed on site and any discrepancies reported to the Designer before commencement of works |

REVISIONS

REPUBLIC OF ZAMBIA

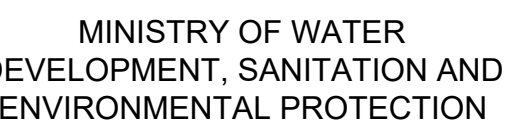

| | |
|---------------------------|------------------|
| Designed: KK | Drawn: KK |
| Approved: JK | Sheet No: 1 OF 1 |
| Scale: A1- 1:30 A3-NTS | Date: MARCH 2020 |

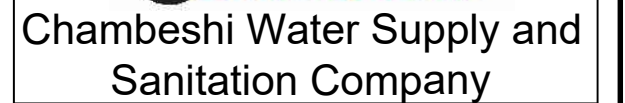

Project:
**Zambia Urban Sanitation
and Hygiene for Health
and Development**

Contract:

Professional Engineering
Services for Design of Feecal
Sludge Treatment Plants

Title: Mpulungu FSTP -
Maturation Ponds, Sections and
Details

Drawing No.: SNV/FSM/MP/6.0

Rev No. 00

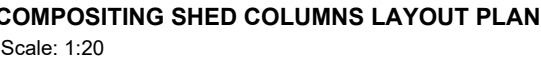

| NOTES | |
|-------|--|
| 1. | All Dimensions are in mm unless otherwise stated |
| 2. | All Dimensions to be confirmed on site and any discrepancies reported to the Designer before commencement of works |

REVISIONS

| | | | |
|--|--------------------|-----------|------------|
|  Netwerkbureau Development Organismen | | SNV | |
| Designed: | KK | Drawn: | KK |
| Approved: | JK | Sheet No: | 1 OF 1 |
| Scale: | A1- 1:30 A3-NTS | Date: | MARCH 2020 |

Project:
**Zambia Urban Sanitation
and Hygiene for Health
and Development**

Contract:
Professional Engineering
Services for Design of Feecal
Sludge Treatment Plants

Title: Mpulungu FSTP -
Compositing Shade Layout,
Plan

Drawing No.: SNV/FSM/MP/7.0

Rev No. 00

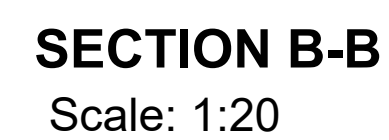
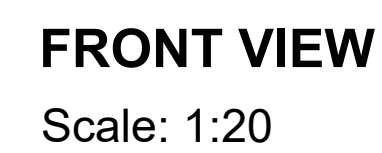

| | | | | | |
|--|--|--|--|--|--|
| | | | | | |
| NOTES | | | | | |
| <ol style="list-style-type: none"> 1. All Dimensions are in mm unless otherwise stated 2. All Dimensions to be confirmed on site and any discrepancies reported to the Designer before commencement of works | | | | | |

| | |
|---|----------------|
| Title: | |
| Mpulungu FSTP - Compositing Shade Sections, Plan & Elevations | |
| Drawing No.: | SNV/FSM/MP/7.1 |
| Rev No. | 00 |

[illegible]

STANDARD DRAWINGS FOR MPULUNGU FSTP

| | |
|--------------|--|
| NOTES | |
| 1. | All Dimensions are in mm unless otherwise stated |
| 2. | All Dimensions to be confirmed on site and any discrepancies reported to the Designer before commencement of works |

| |
|-----------|
| REVISIONS |
|-----------|

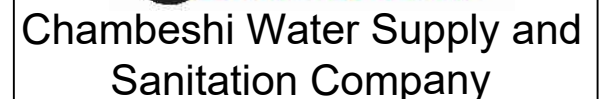
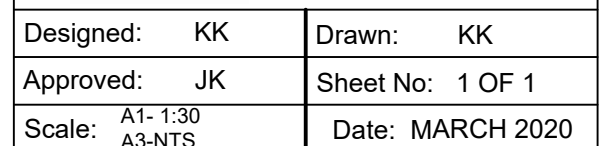
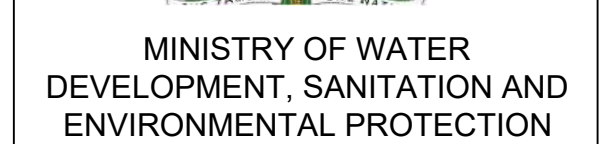

Project:
**Zambia Urban Sanitation
and Hygiene for Health
and Development**

Contract:

Professional Engineering
Services for Design of Feecal
Sludge Treatment Plants

Title:

Drawing No.:

Rev No. 00

HAND STOPS DETAILS

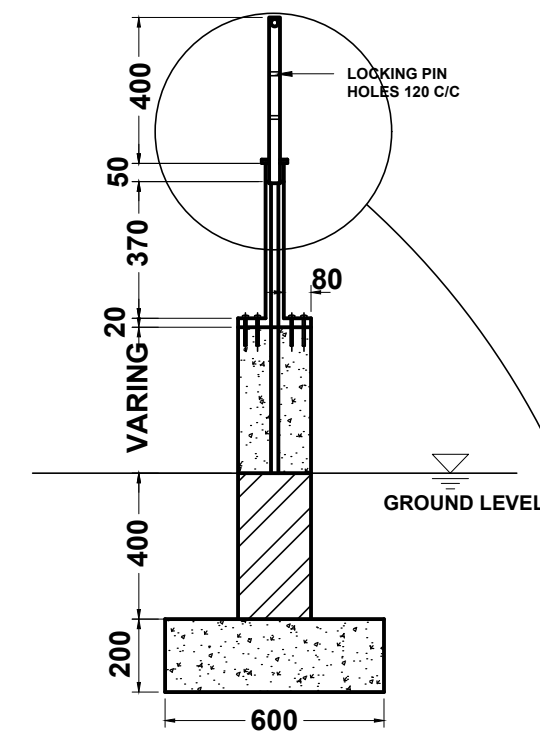

SECTION CC

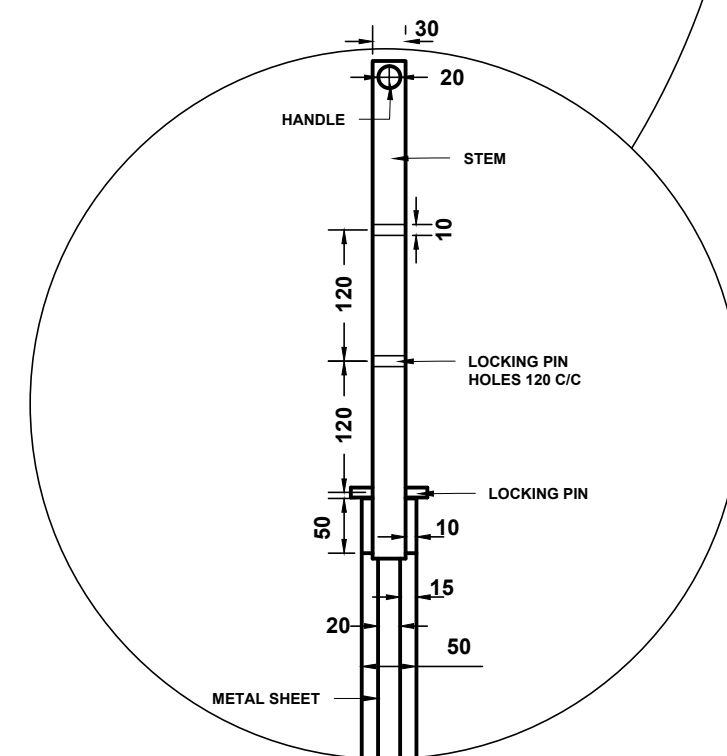

DETAIL THROUGH SECTION CC

SCALE: 1:5

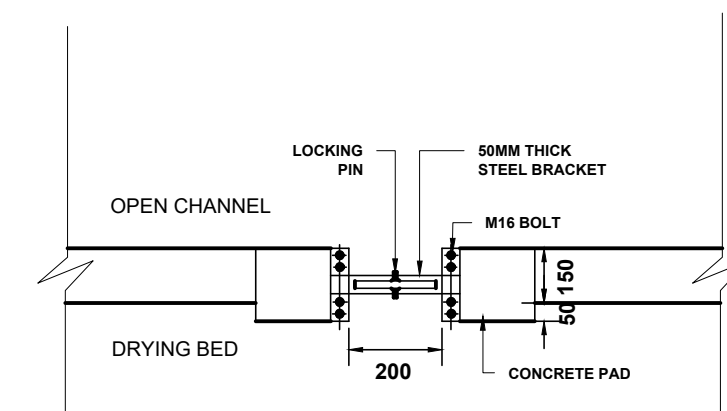

TOP VIEW

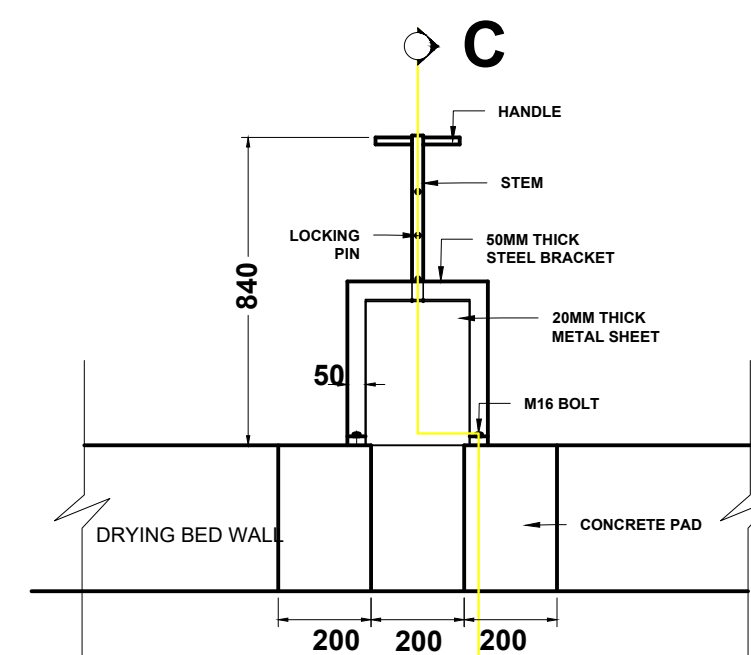

FRONT VIEW

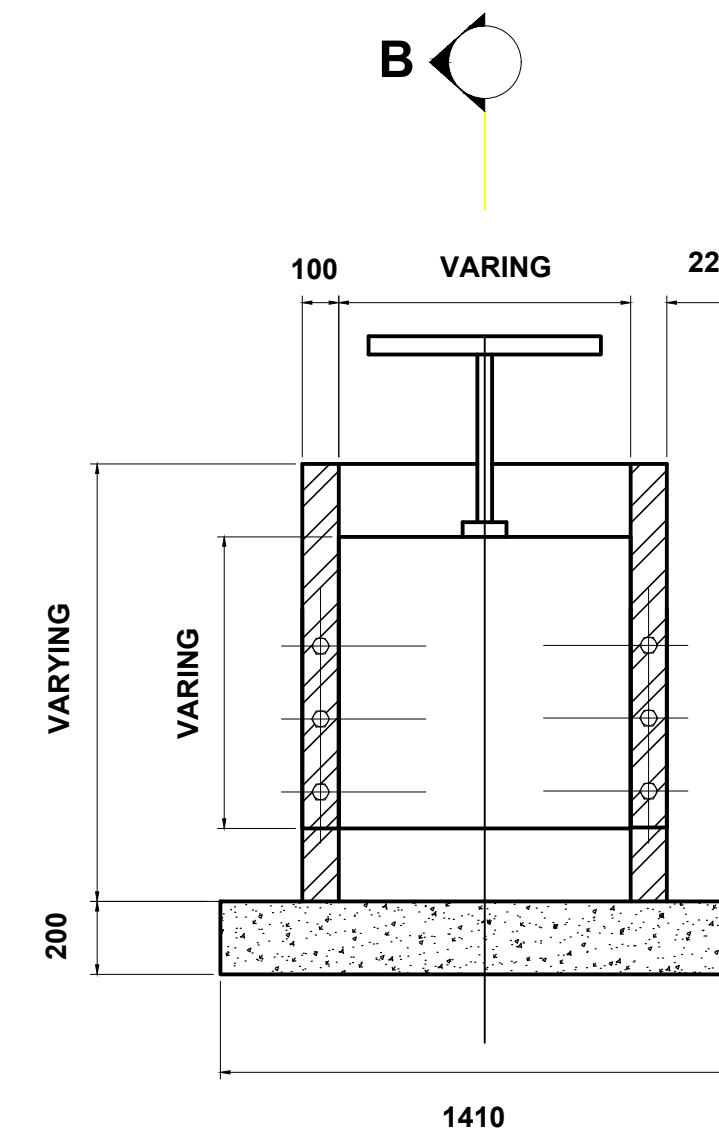

SECTION AA

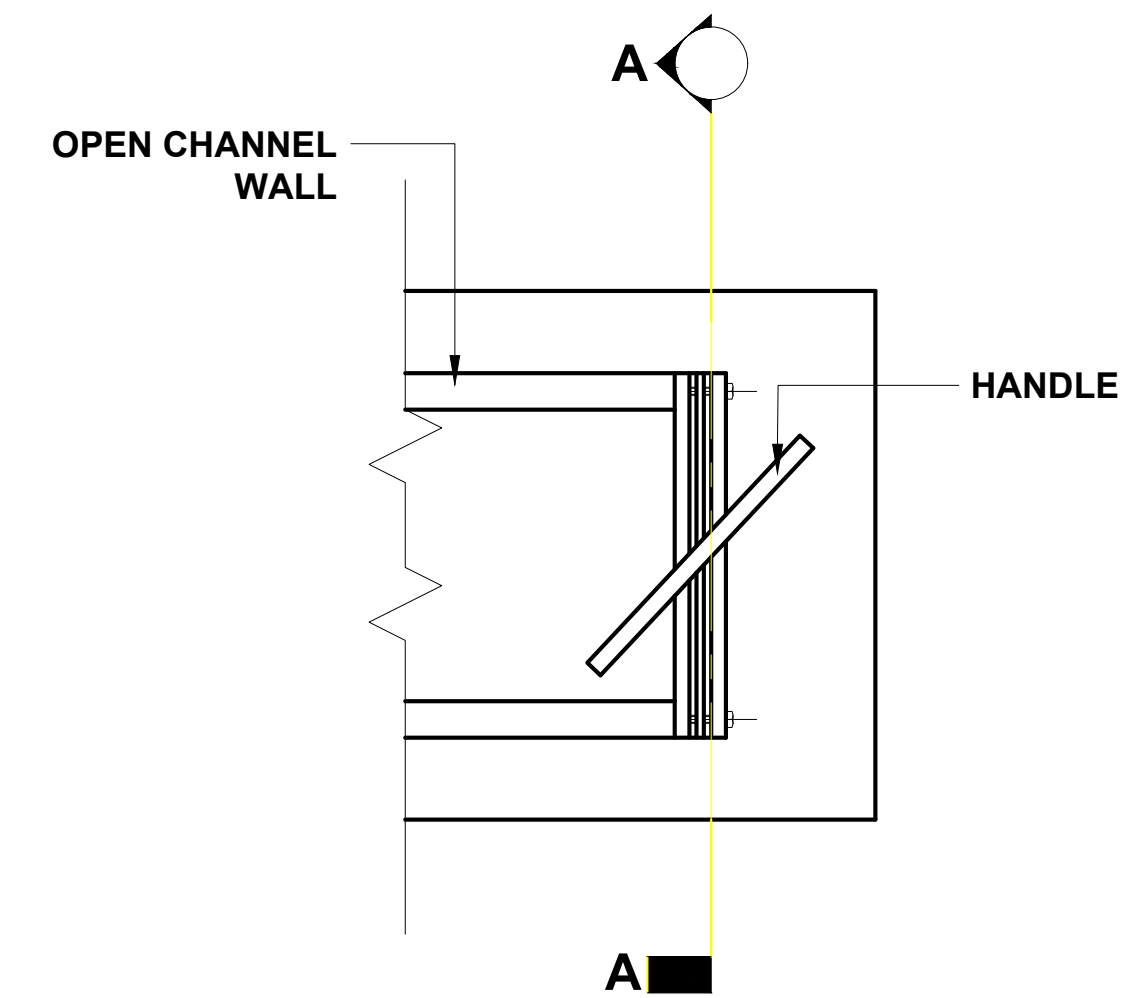

TOP VIEW

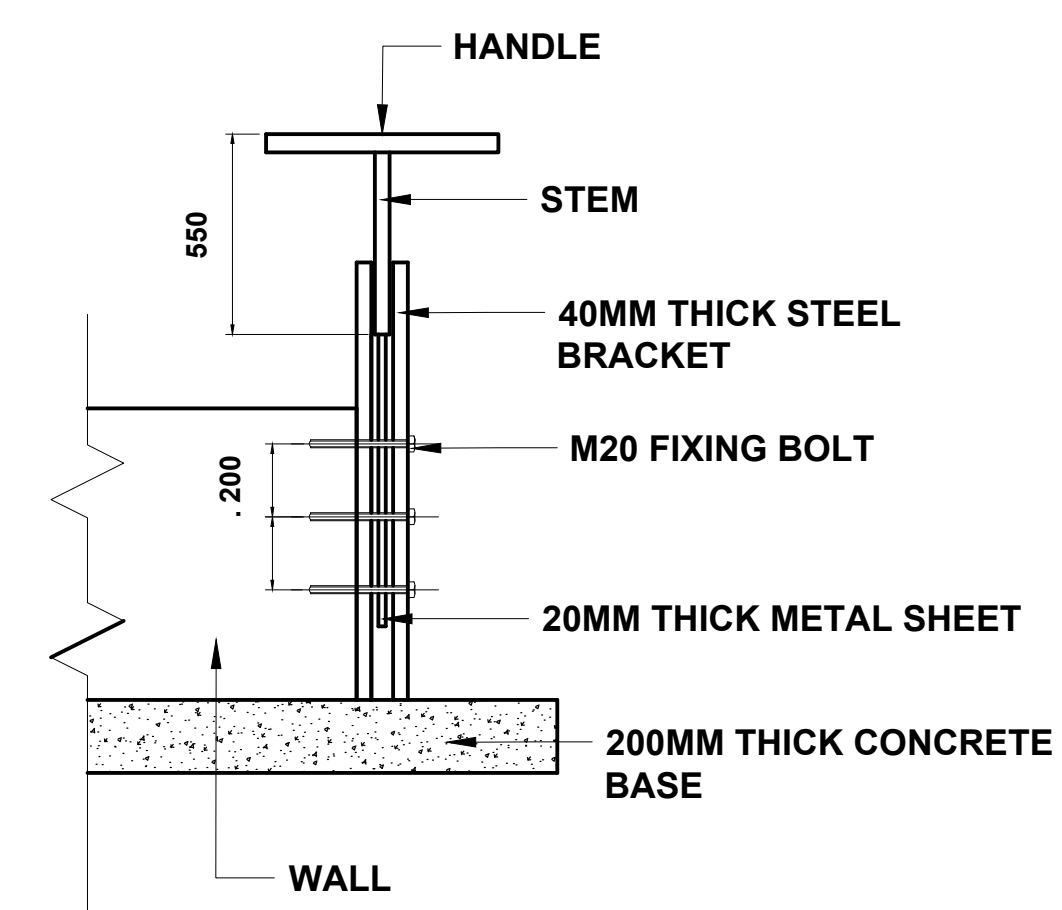

SECTION BB

[illegible]

NOTES

1. All Dimensions are in mm unless otherwise stated
2. All Dimensions to be confirmed on site and any discrepancies reported to the Designer before commencement of works

| | | |
|------|---------------------------|-----------|
| | | |
| | | |
| | | |
| 00 | MPULUNGU ORIGINAL DRAWING | MAR. 2020 |
| Rev. | Description | Date |

REVISIONS

REPUBLIC OF ZAMBIA



MINISTRY OF WATER
DEVELOPMENT, SANITATION AND
ENVIRONMENTAL PROTECTION



SNV

| | |
|---------------------------|------------------|
| Designed: KK | Drawn: KK |
| Approved: JK | Sheet No: 1 OF 1 |
| Scale: A1- 1:30 A3-NTS | Date: MARCH 2020 |



Chambeshi Water Supply and Sanitation Company

Project:
**Zambia Urban Sanitation
and Hygiene for Health
and Development**

Contract:
Professional Engineering
Services for Design of Feecal
Sludge Treatment Plants

Title:
STANDARD DRAWING -
Hand Stops

Drawing No.: SNV/FSM/MP/S 1.0

Rev No. 00

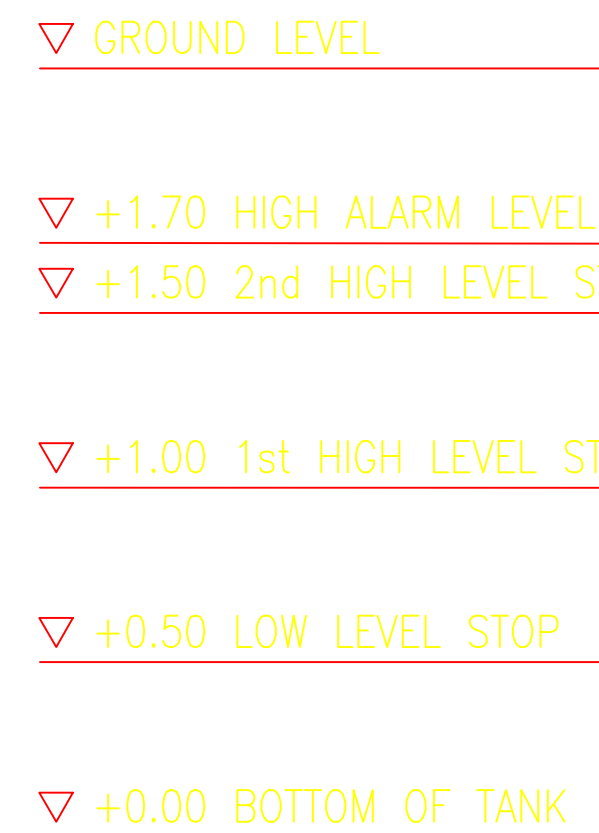

SCALE 1:50

Rev No. 00

[illegible]

WATER TANK STAND TYPE 1

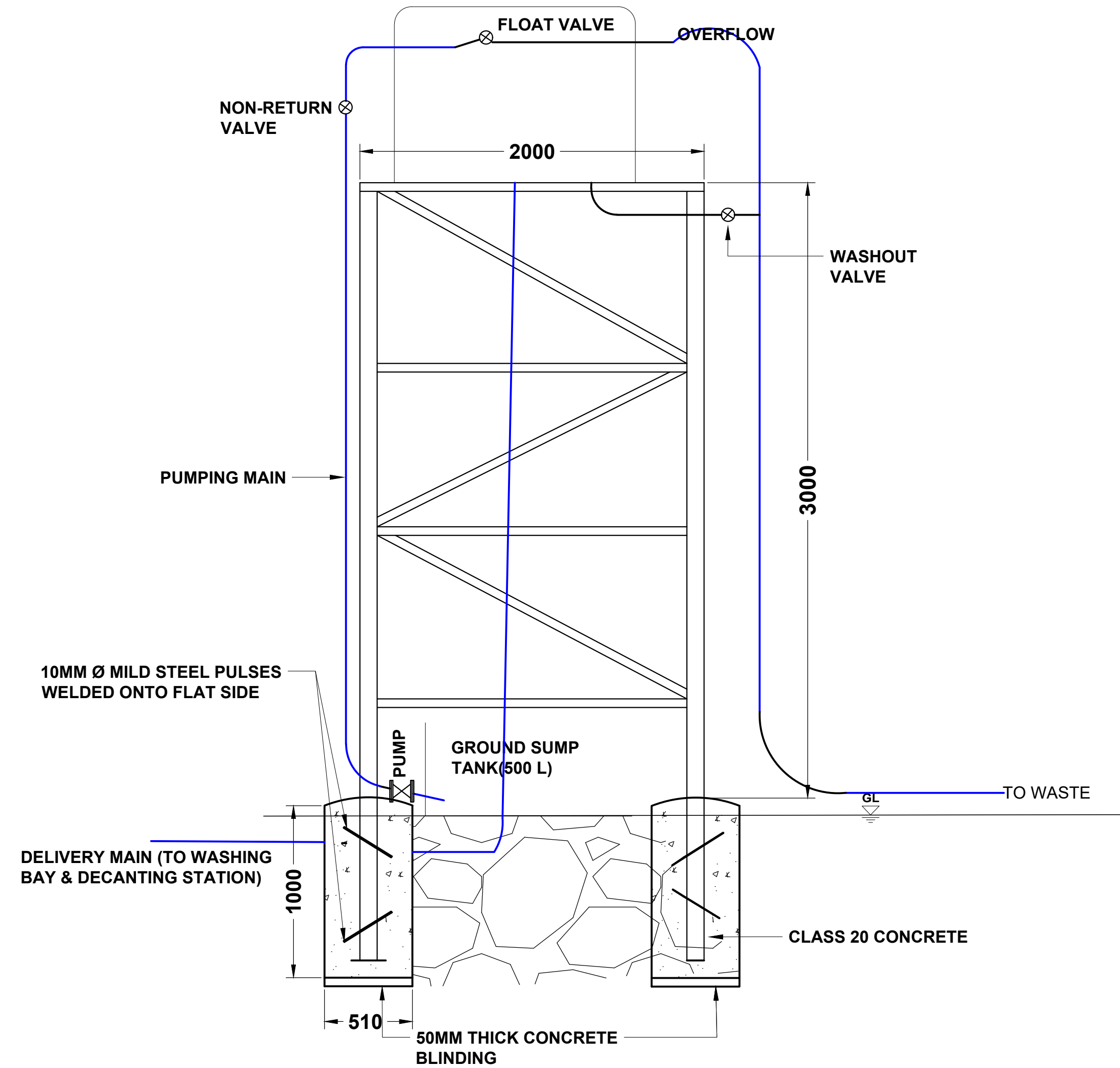

SECTION BB
SCALE: 1:20

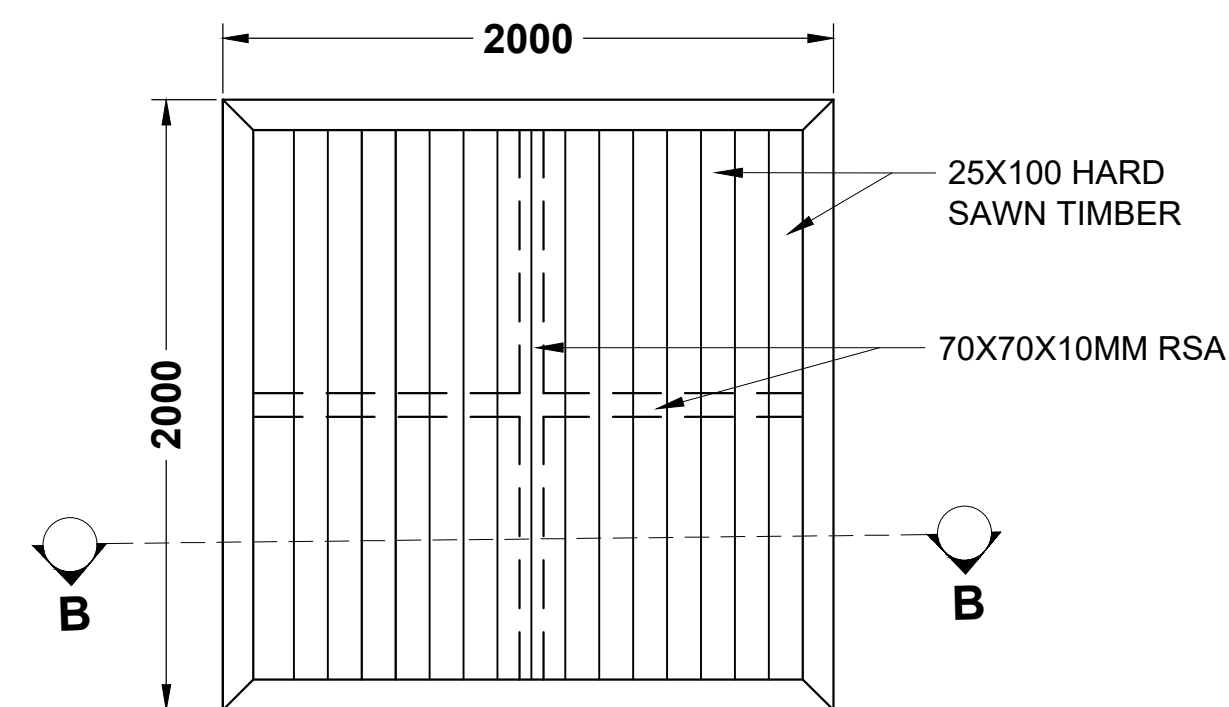

TOP VIEW
SCALE: 1:20

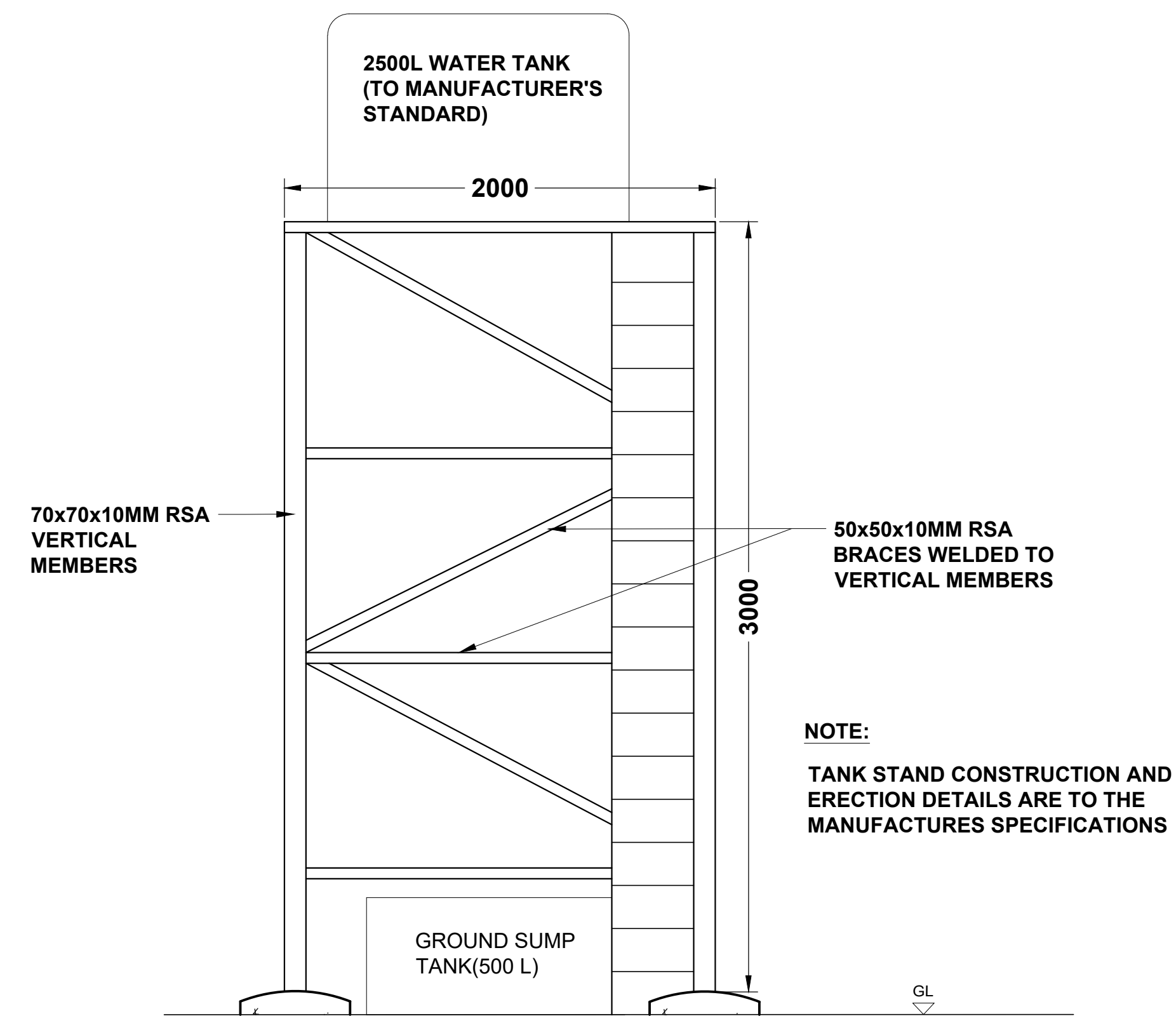

ELEVATION
SCALE: 1:20

WATER TANK STAND TYPE 2

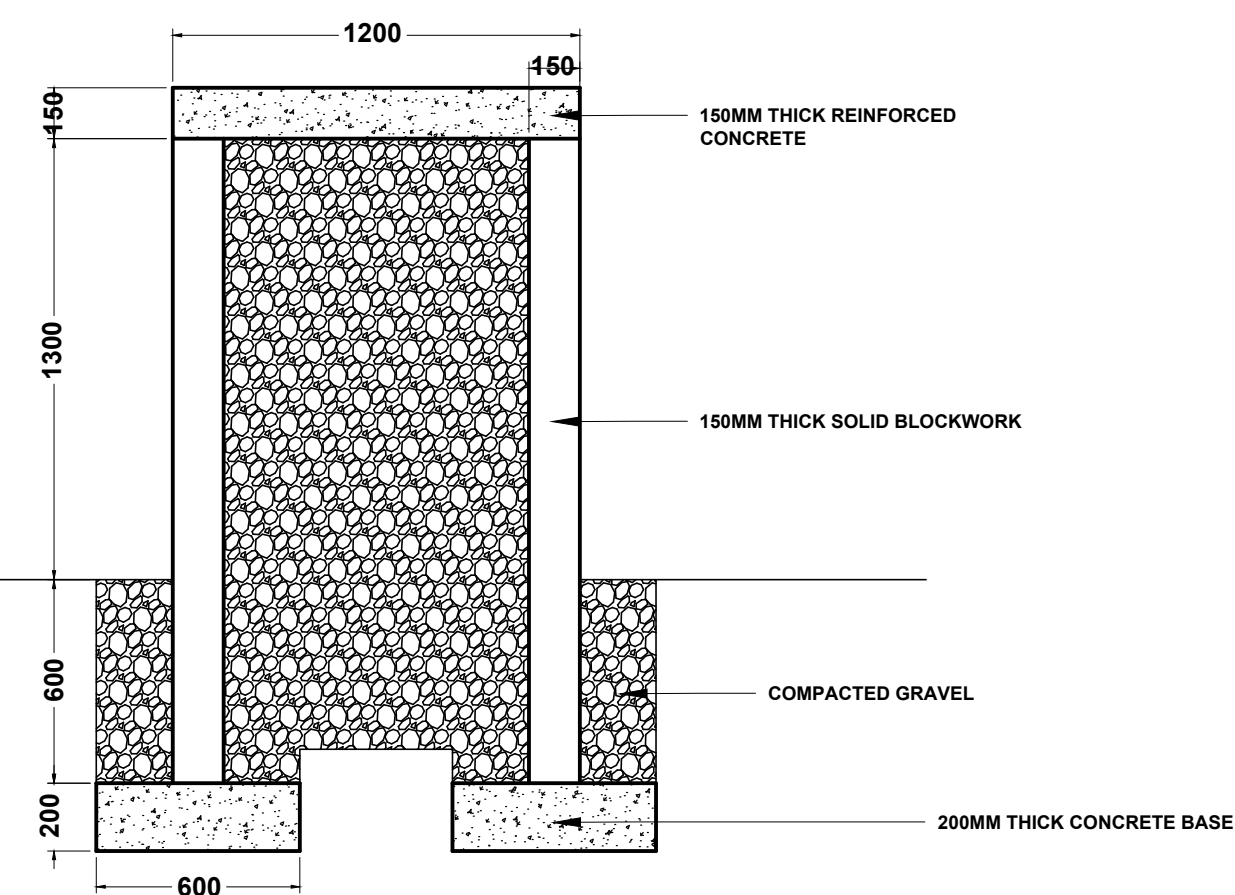

SECTION AA

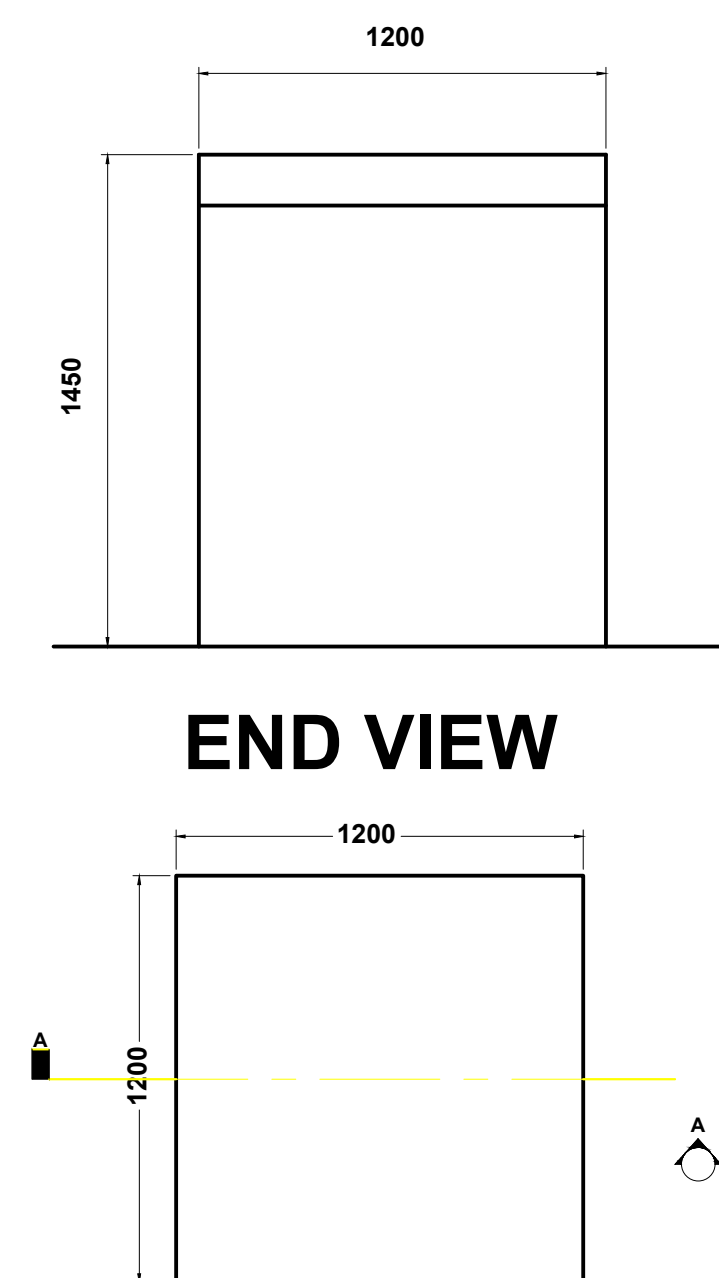

END VIEW

[illegible]

NOTES

1. All Dimensions are in mm unless otherwise stated
2. All Dimensions to be confirmed on site and any discrepancies reported to the Designer before commencement of works

| | | |
|------|----------------------------|-----------|
| | | |
| | | |
| | | |
| | | |
| 00 | MPLULUNGU ORIGINAL DRAWING | MAR. 2020 |
| Rev. | Description | Date |

REPUBLIC OF ZAMBIA



MINISTRY OF WATER
DEVELOPMENT, SANITATION AND
ENVIRONMENTAL PROTECTION



SNV

| | |
|---------------------------|------------------|
| Designed: KK | Drawn: KK |
| Approved: JK | Sheet No: 1 OF 1 |
| Scale: A1- 1:30 A3-NTS | Date: MARCH 2020 |



Chambeshi Water Supply and Sanitation Company

Project:
**Zambia Urban Sanitation
and Hygiene for Health
and Development**

Contract:

Professional Engineering
Services for Design of Feecal
Sludge Treatment Plants

Title:
**STANDARD DRAWING -
Tank Stands**

Drawing No.: SNV/FSM/MP/S5.0

Rev No. 00

Technical drawing of a gate structure, showing dimensions and material specifications. The drawing includes a side elevation and a top plan view.

Dimensions:

- Overall width: 5000
- Overall height: 2410
- Gate opening width: 2500
- Gate opening height: 1190
- Gate opening width (inner): 2000
- Gate opening height (inner): 920
- Gate opening width (inner): 1790
- Gate opening height (inner): 670
- Gate opening width (inner): 510
- Gate opening height (inner): 510
- Gate opening width (inner): 480
- Gate opening height (inner): 1230
- Gate opening width (inner): 480
- Gate opening height (inner): 1230

Material Specifications:

- 4mm THICK STEEL SHEET
- 2000 X 900 LOCKABLE GATE OPENING WITH 4mm THICK STEEL SHEET
- 20 X 20 X 4mm THICK SHS
- 40 X 40 X 4mm THICK SHS
- HINGES CONNECTING CONCRETE PILLAR AND 40 X 40 X 4mm SHS
- LOCKING MECHANISM

Notes:

- 20 X 20 X 4mm THICK SHS

ELEVATION (INSIDE TREATMENT)

2600GL

PRECAST CONCRETE COPPING UNITS LAID IN MORTAR JOINTS WITH BUCKET-CUT POINTING - MORTAR MIX 1:3:2

200MM HOLLOW CONCRETE BLOCK WORK LAID / BEDDING IN MORTAR JONTS, WITH BRICK FORCE EVERY 3RD COURSE MORTAR JONTS MIX 1:3 WITH BUCKET CUT POINTING TYROLEAN FINISH TO BOTH SIDES OF WALL ALL ROUND

2550

2600

30

GROUND LEVEL

0.000 GL

0.600GL

0.800GL

200MM SOLID FILLED LOCK WORK WITH BRICK FORCE EVERY 2ND COURSE BEDDED UN MORTAR JOINT MIX 1:3

600X 200 MM MASS CONCRETE FOUNDATION PAD MIX 1:2:4 ON WELL TREATED BLINDED FOUNDATION BASE.

1200

1000

NOTE THAT THE GRAPHIC HERE IS A SAMPLE OF HOW THE ACTUAL SHOULD APPEAR FOR ACTUAL ONE READ TOGETHER WITH SPECIFICATIONS

1000

[illegible][illegible]

1. All Dimensions are in mm unless otherwise stated
2. All Dimensions to be confirmed on site and any discrepancies reported to the Designer before commencement of works

| | | |
|------|---------------------------|-----------|
| | | |
| | | |
| | | |
| 00 | MPULUNGU ORIGINAL DRAWING | MAR. 2020 |
| Rev. | Description | Date |

REPUBLIC OF ZAMBIA

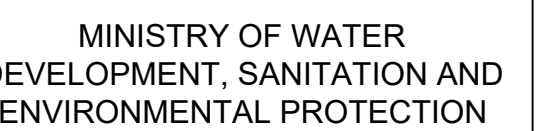

| | |
|---------------------------|------------------|
| Designed: KK | Drawn: KK |
| Approved: JK | Sheet No: 1 OF 1 |
| Scale: A1- 1:30 A3-NTS | Date: MARCH 2020 |

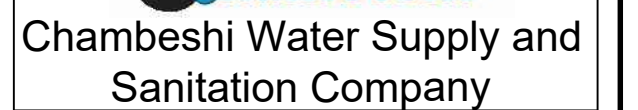

Project:
**Zambia Urban Sanitation
and Hygiene for Health
and Development**

Contract:
Professional Engineering
Services for Design of Feacal
Sludge Treatment Plants

Title:
STANDARD DRAWING -
GATE DETAILS

Drawing No.: SNV/FSM/MP/S6.0

Rev No. 00

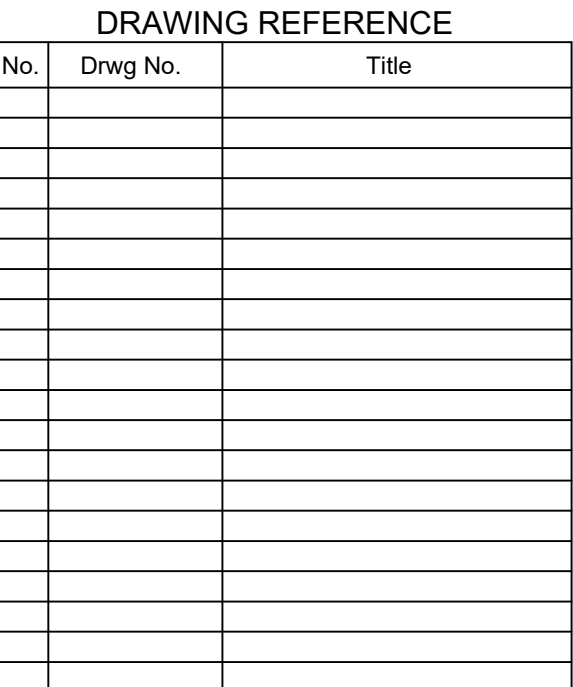

1. All Dimensions are in mm unless otherwise stated
2. All Dimensions to be confirmed on site and any discrepancies reported to the Designer before commencement of works

REVISIONS

REPUBLIC OF ZAMBIA



MINISTRY OF WATER
DEVELOPMENT, SANITATION AND
ENVIRONMENTAL PROTECTION

The image shows the official coat of arms of Zambia. It features two figures, a man in a green shirt and shorts on the left, and a woman in a red dress on the right, both holding a shield with a black and white wavy pattern. Above the shield is a golden sun with rays. The shield is supported by two crossed spears. Below the shield is a banner with the text 'REPUBLIC OF ZAMBIA' and '1964'.



Chambeshi
Chambeshi Water Supply and
Sanitation Company

Contract:

Professional Engineering
Services for Design of Feecal
Sludge Treatment Plants

Drawing No.: SNV/FSM/MP/S7.0

Rev No. 00

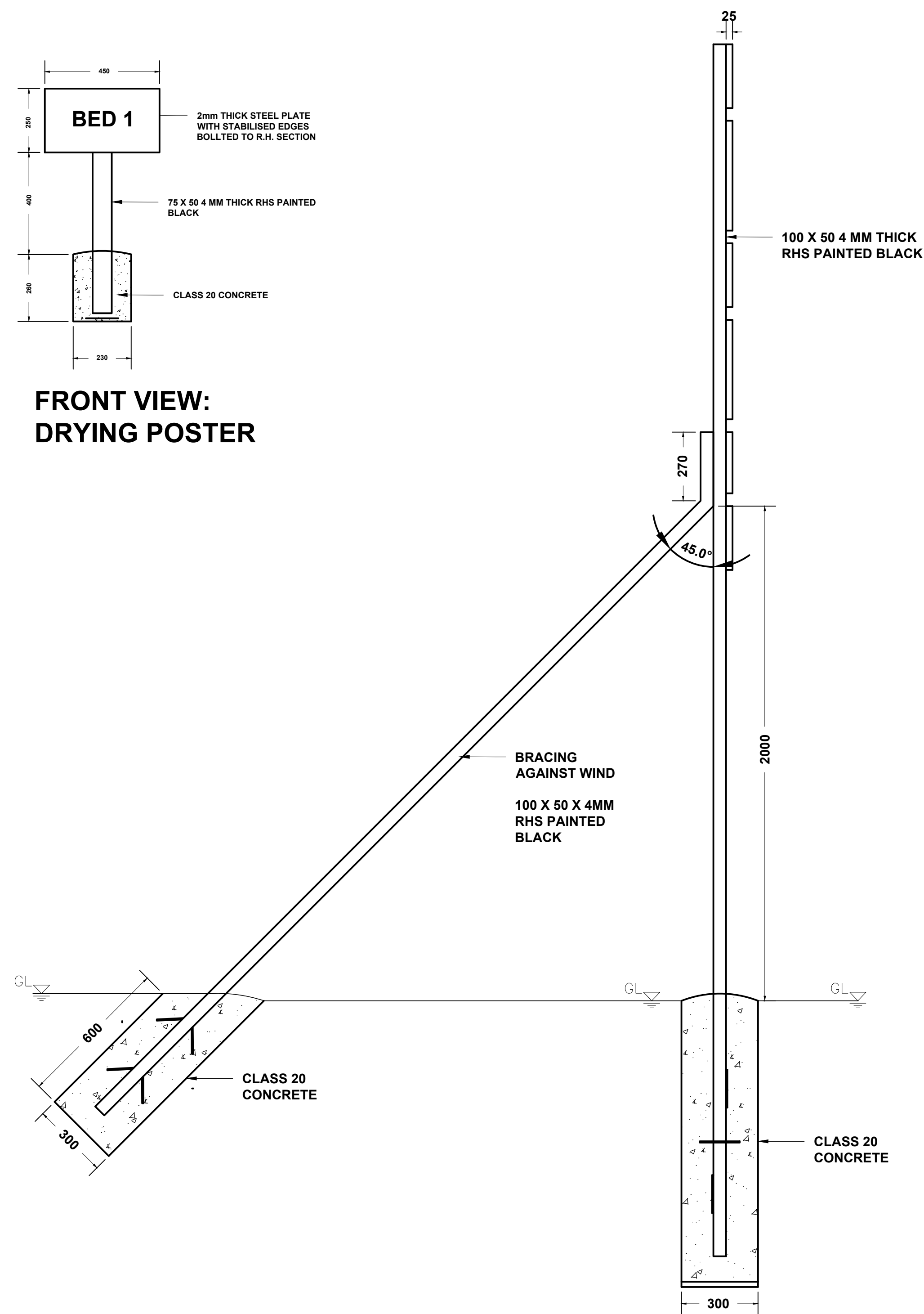
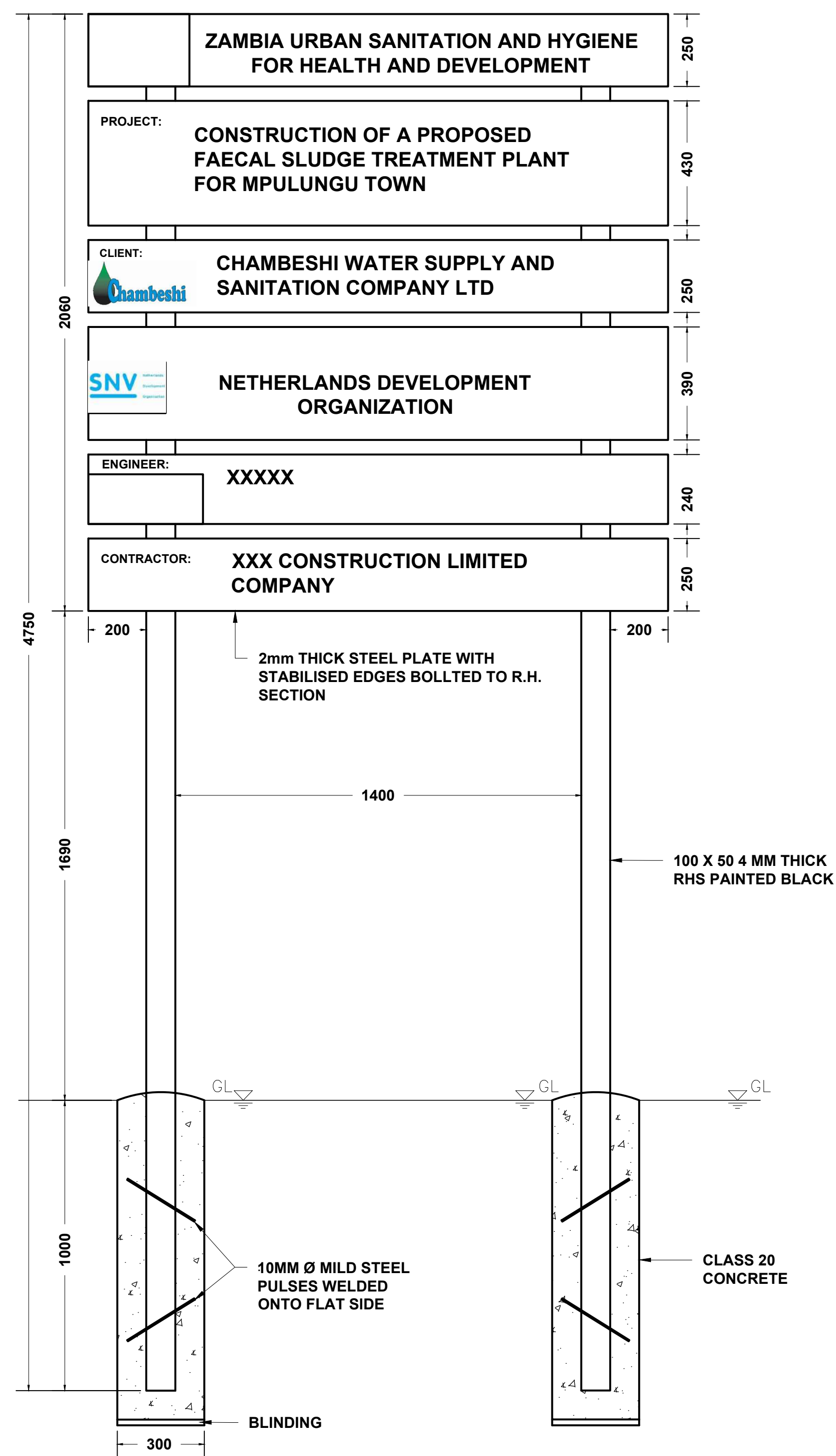
[illegible]

NOTES

1. All Dimensions are in mm unless otherwise stated
2. All Dimensions to be confirmed on site and any discrepancies reported to the Designer before commencement of works

| | | |
|------|---------------------------|-----------|
| | | |
| | | |
| | | |
| 00 | MPULUNGU ORIGINAL DRAWING | MAR. 2020 |
| Rev. | Description | Date |

REPUBLIC OF ZAMBIA



MINISTRY OF WATER
DEVELOPMENT, SANITATION AND
ENVIRONMENTAL PROTECTION



NV

| | |
|---------------------------|------------------|
| Designed: KK | Drawn: KK |
| Approved: JK | Sheet No: 1 OF 1 |
| Scale: A1- 1:30 A3-NTS | Date: MARCH 2020 |



Chambeshi Water Supply and Sanitation Company

Project:
**Zambia Urban Sanitation
and Hygiene for Health
and Development**

Contract:

Professional Engineering
Services for Design of Feacal
Sludge Treatment Plants

Title:
STANDARD DRAWING -
Project Sign Board

Drawing No.: SNV/FSM/MP/S8.0

Rev No. 00

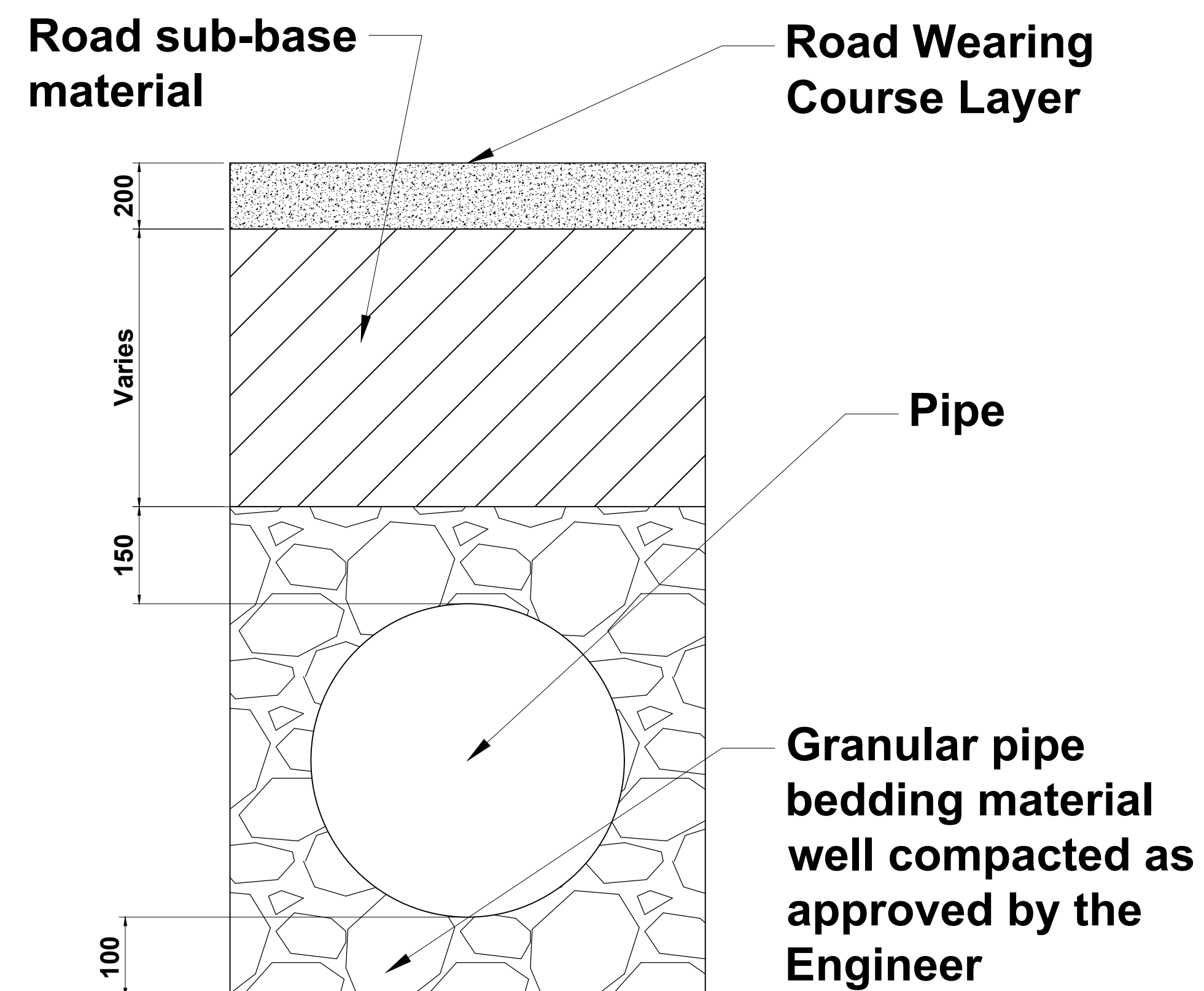
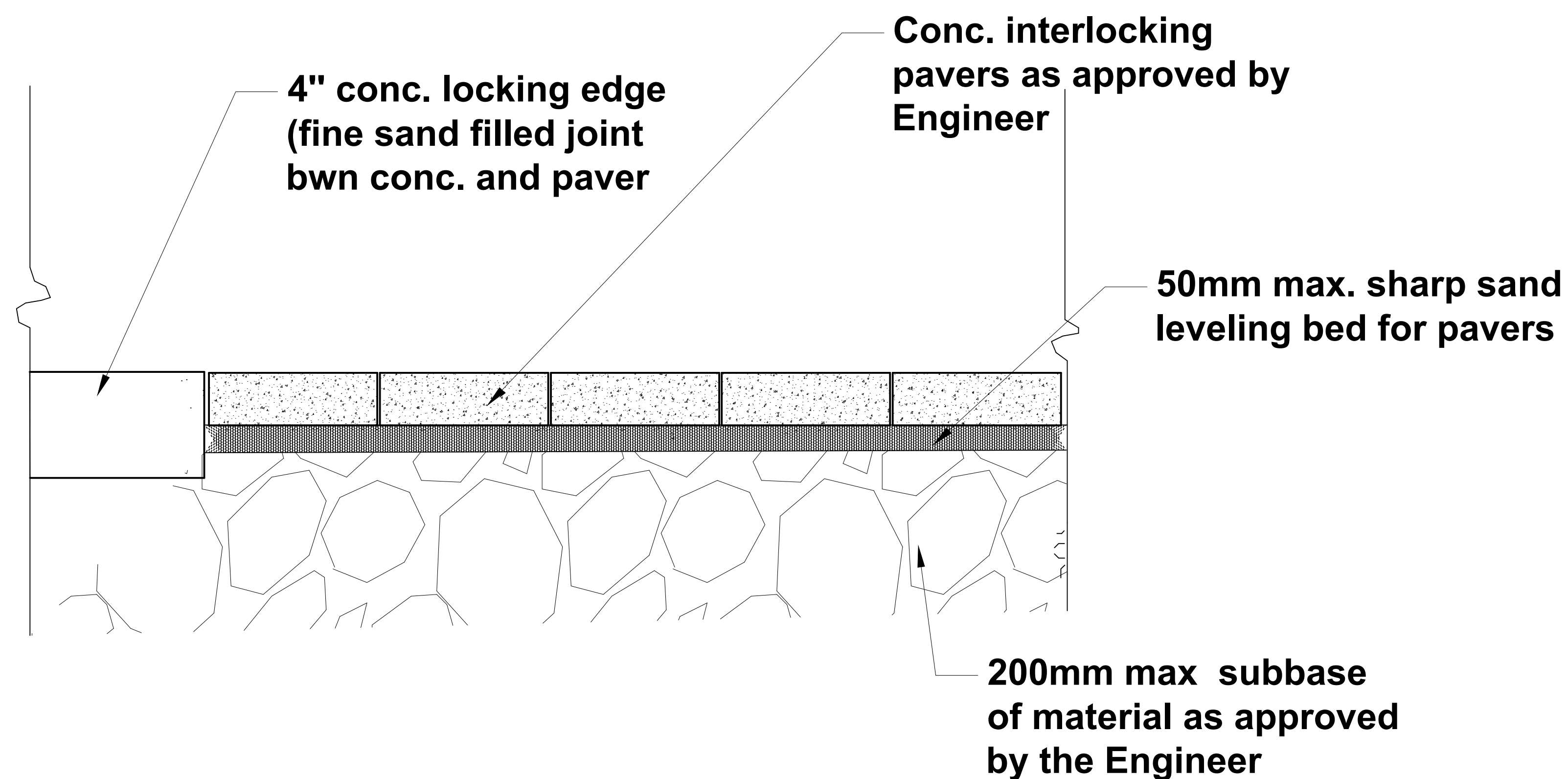
[illegible]

NOTES

1. All Dimensions are in mm unless otherwise stated
2. All Dimensions to be confirmed on site and any discrepancies reported to the Designer before commencement of works

| | | |
|------|---------------------------|-----------|
| | | |
| | | |
| | | |
| 00 | MPULUNGU ORIGINAL DRAWING | MAR. 2020 |
| Rev. | Description | Date |

REPUBLIC OF ZAMBIA



MINISTRY OF WATER
DEVELOPMENT, SANITATION AND
ENVIRONMENTAL PROTECTION



SNV

| | |
|----------------------------|------------------|
| Designed: KK | Drawn: KK |
| Approved: JK | Sheet No: 1 OF 1 |
| Scale: A1- 1:30 A2- MTS | Date: MARCH 202 |



Chambeshi Water Supply and Sanitation Company

Project:
**Zambia Urban Sanitation
and Hygiene for Health
and Development**

Contract:
Professional Engineering
Services for Design of Feecal
Sludge Treatment Plants

Title:
STANDARD DRAWING -
Pavers, Pipe Bedding

Drawing No.: SNV/FSM/MP/S 9.0

Rev No. 00